



GOVERNMENT COLLEGE OF ENGINEERING, KALAHANDI

(A constituent Institute of BIJU PATNAIK UNIVERSITY OF TECHNOLOGY, Orissa)

At- Bandopala, Bhawanipatna, Dist- Kalahandi, 766002, Odisha

Phone: 06670-226506, Website: www.gcekbpatna.ac.in

ANNUAL REPORT (2018-19)

1. VISION & MISSION OF THE INSTITUTE

Vision:

To be an Institution of Excellence in technical education and research for the service of humanity.

Mission:

- To promote students for innovative thinking and technical skills for global acceptance.
- To interact with leading technological institutions, research centers and industries.
- To inculcate entrepreneurial and lifelong learning attitude for creation of wealth and welfare.

2. INFORMATION REGARDING AFFILIATING UNIVERSITY

- The Biju Patnaik University of Technology took its birth in the year 2003 with the laying of foundation stone on the auspicious hand of late Dr.A.P.J. Abdul Kalam, the hon'ble President of India. Riding on the chariot of Public-Private Partnership, the University has grown to-day to a big family of 137 colleges and covers all gamut of technical education systems of the country. To-day it is a proud university who offers Ph.D, Master Degree and Undergraduate Degrees in the areas of engineering, management, pharmacy, architecture, planning and many more. To-day it dreams to introduce B-Voc, M-Voc, and Ph.D-Voc to become an effective partner in the national mission skill development. The unique ICT based training programs of the university to reach the unreached is one of the steps out of many of its initiatives of Digital BPUT. In the changing scenario, the university has adopted a model of PPIP(Public-private-Industry-partnership) to make the education more meaningful and relevant, The Unique student and industry friendly unique curriculum of the university introduced recently will help the students and industry to meet the expectations.



GOVERNMENT COLLEGE OF ENGINEERING, KALAHANDI

(A constituent Institute of BIJU PATNAIK UNIVERSITY OF TECHNOLOGY, Orissa)

At- Bandopala, Bhawanipatna, Dist- Kalahandi, 766002, Odisha

Phone: 06670-226506, Website: www.gcekbpatna.ac.in

- The university believes in “Think Good, Do Good, Be Good “ philosophy and offers education as a service but not as a business. The dynamic model adopted in the university to growing towards its goal for quality in technical education and also provides a true platform to students for quality learning .the big-Dream of the university along with the qualified faculty member, skilled staff and excellent infrastructure make the university the most sought for place of technical education.

3. GOVERNANCE STRUCTURE

Institute being a Government owned institute, works directly under the Government of Odisha. The major policy matter are governed through various Government Resolutions whereas, for day to day working various actions/procedures are resolved in the BoG meeting and implemented by the Principal at the institute as shown in the above administrative structure. Institute has various committees as mentioned below:

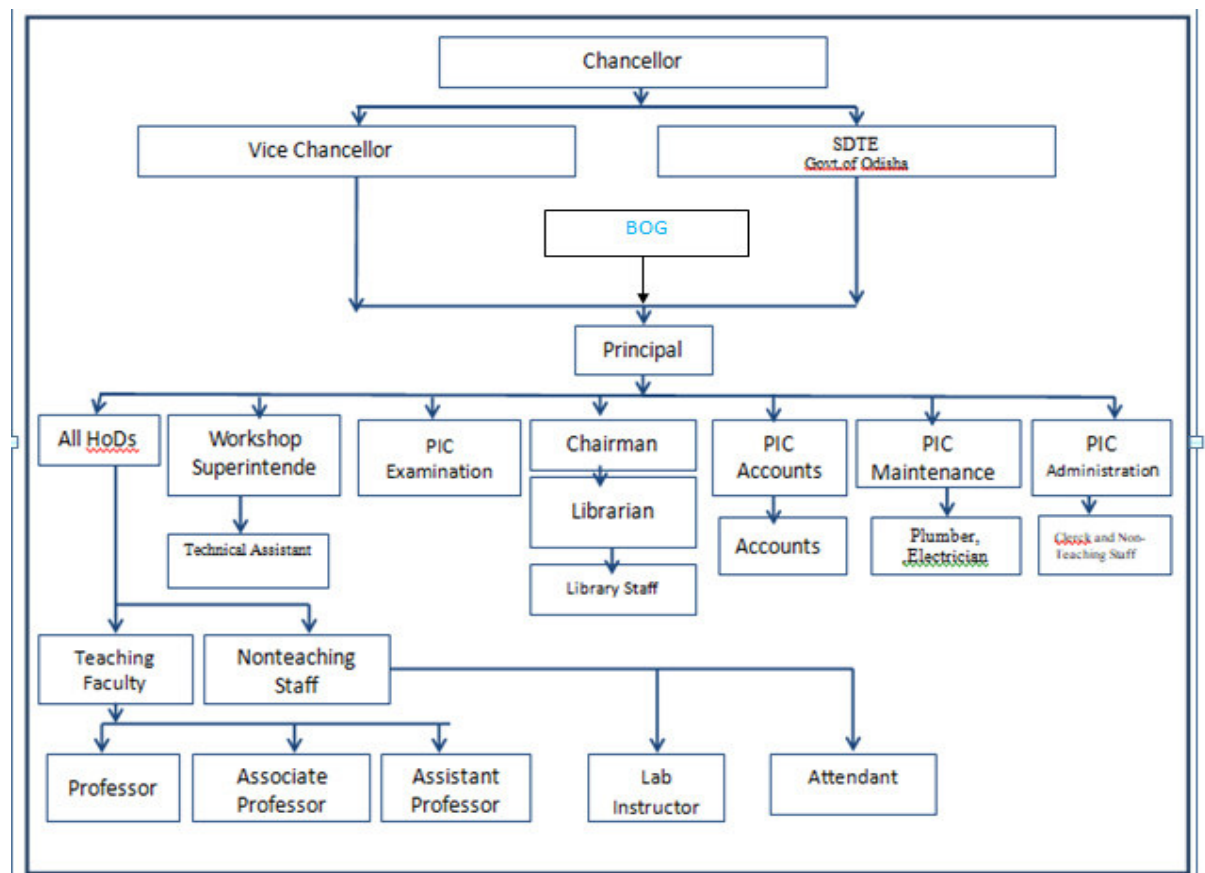



GOVERNMENT COLLEGE OF ENGINEERING, KALAHANDI

(A constituent Institute of BIJU PATNAIK UNIVERSITY OF TECHNOLOGY, Orissa)

At- Bandopala, Bhawanipatna, Dist- Kalahandi, 766002, Odisha

Phone: 06670-226506, Website: www.gcekbpatna.ac.in

BOG

BIJU PATNAIK UNIVERSITY OF TECHNOLOGY, ODISHA ROURKELA

ACADEMIC CALENDAR FOR AUTUMN SEMESTERS SESSION 2018-19

B.TECH / B.ARCH / B.PLAN / MCA

ODD Semester Activities	1st		3rd		5th		7th		9th	
Starting Date of instruction	01-08-2018		01-08-2018		02-07-2018		02-07-2018		02-07-2018	
Registration without fine	01-08-2018	21-08-2018	01-08-2018	09-08-2018	02-07-2018	09-07-2018	02-07-2018	09-07-2018	02-07-2018	09-07-2018
Registration (Fine of ₹ 500 / -)	NA		10-08-2018	18-08-2018	11-07-2018	18-07-2018	11-07-2018	18-07-2018	11-07-2018	18-07-2018
Registration (Fine of ₹ 1,000 / -)	NA		19-08-2018	26-08-2018	19-07-2018	26-07-2018	19-07-2018	26-07-2018	19-07-2018	26-07-2018
Backlog Registration	NA		14-09-2018	19-09-2018	14-08-2018	19-08-2018	14-08-2018	19-08-2018	14-08-2018	19-08-2018
Class Test - I	20-09-2018	28-09-2018	20-09-2018	26-09-2018	21-08-2018	27-08-2018	21-08-2018	27-08-2018	21-08-2018	27-08-2018
Display of Internal marks	06-10-2018	07-10-2018	04-10-2018	05-10-2018	04-09-2018	05-09-2018	04-09-2018	05-09-2018	04-09-2018	05-09-2018
On-line sending of marks	09-10-2018	13-10-2018	06-10-2018	11-10-2018	07-09-2018	12-09-2018	07-09-2018	12-09-2018	07-09-2018	12-09-2018
Class Test - II	09-11-2018	16-11-2018	09-11-2018	15-11-2018	09-10-2018	13-10-2018	09-10-2018	13-10-2018	09-10-2018	13-10-2018
Display of Internal marks	17-11-2018	19-11-2018	16-11-2018	17-11-2018	25-10-2018	26-10-2018	25-10-2018	26-10-2018	25-10-2018	26-10-2018
Closing date of instruction	07-12-2018		07-12-2018		01-11-2018		01-11-2018		01-11-2018	
On-line sending of marks	08-12-2018	10-12-2018	08-12-2018	10-12-2018	02-11-2018	05-11-2018	02-11-2018	05-11-2018	02-11-2018	05-11-2018
End Semester Examinations	12-12-2018	24-12-2018	12-12-2018	24-12-2018	06-11-2018	24-11-2018	06-11-2018	24-11-2018	NA	
Semester Break	25-12-2018	01-01-2019	25-12-2018	04-01-2019	25-11-2018	05-12-2018	25-11-2018	05-12-2018	25-11-2018	05-12-2018
Sports Meet	26-12-2018	28-12-2018	26-12-2018	28-12-2018	26-12-2018	28-12-2018	26-12-2018	28-12-2018	26-12-2018	28-12-2018
Publication of Results	07-02-2019		22-02-2019		23-01-2019		13-01-2019		13-01-2019	

B.PHARM

ODD Semester Activities	1st		3rd		5th		7th	
Starting Date of instruction	01-08-2018		02-07-2018		02-07-2018		02-07-2018	
Registration without fine	01-08-2018	21-08-2018	02-07-2018	09-07-2018	02-07-2018	09-07-2018	02-07-2018	09-07-2018
Registration (Fine of ₹ 500 / -)	NA		11-07-2018	18-07-2018	11-07-2018	18-07-2018	11-07-2018	18-07-2018
Registration (Fine of ₹ 1,000 / -)	NA		19-07-2018	26-07-2018	19-07-2018	26-07-2018	19-07-2018	26-07-2018
Backlog Registration	NA		14-09-2018	19-09-2018	14-08-2018	19-08-2018	14-08-2018	19-08-2018
Class Test - I	25-09-2018	03-10-2018	25-09-2018	01-10-2018	21-08-2018	27-08-2018	21-08-2018	27-08-2018
Display of Internal marks	11-10-2018	12-10-2018	09-10-2018	10-10-2018	04-09-2018	05-09-2018	04-09-2018	05-09-2018
On-line sending of marks	11-10-2018	12-10-2018	11-10-2018	12-10-2018	07-09-2018	12-09-2018	07-09-2018	12-09-2018
Class Test - II	19-11-2018	26-11-2018	19-11-2018	26-11-2018	09-10-2018	13-10-2018	09-10-2018	13-10-2018
Display of Internal marks	27-11-2018	28-11-2018	27-11-2018	28-11-2018	25-10-2018	26-10-2018	25-10-2018	26-10-2018
Closing date of instruction	19-12-2018		19-12-2018		01-11-2018		01-11-2018	
On-line sending of marks	20-12-2018	22-12-2018	20-12-2018	22-12-2018	02-11-2018	05-11-2018	02-11-2018	05-11-2018
End Semester Examinations	24-12-2018	02-01-2019	24-12-2018	11-01-2019	06-11-2018	24-11-2018	06-11-2018	24-11-2018
Semester Break	03-01-2019	01-01-2019	12-01-2019	22-01-2019	25-11-2018	05-12-2018	25-11-2018	05-12-2018
Sports Meet	26-12-2018	28-12-2018	26-12-2018	28-12-2018	26-12-2018	28-12-2018	26-12-2018	28-12-2018



GOVERNMENT COLLEGE OF ENGINEERING, KALAHANDI

(A constituent Institute of BIJU PATNAIK UNIVERSITY OF TECHNOLOGY, Orissa)

At- Bandopala, Bhawanipatna, Dist- Kalahandi, 766002, Odisha

Phone: 06670-226506, Website: www.gcekbpatna.ac.in

BIJU PATNAIK UNIVERSITY OF TECHNOLOGY, ODISHA ROURKELA

ACADEMIC CALENDAR FOR SPRING SEMESTERS SESSION 2018-19

B.TECH / B.ARCH / B.PLAN / MCA

Even Semester Activities	2nd		4th		6th		8th		10th	
Commencement of Classes	12/1/2019	12/1/2019	12/1/2019	12/1/2019	12/1/2019	12/1/2019	20/12/2018	20/12/2018	6/12/2018	6/12/2018
Starting Date of instruction	12/1/2019		12/1/2019		12/1/2019		20/12/2018		6/12/2018	
Registration without fine	1/2/2019	7/2/2019	1/2/2019	7/2/2019	1/2/2019	7/2/2019	1/2/2019	7/2/2019	1/2/2019	7/2/2019
Registration (Fine of `500 / -)	8/2/2019	15/2/2019	8/2/2019	15/2/2019	8/2/2019	15/2/2019	8/2/2019	15/2/2019	8/2/2019	15/2/2019
Registration (Fine of `1,000 / -)	16/2/2019	23/2/2019	16/2/2019	23/2/2019	16/2/2019	23/2/2019	16/2/2019	23/2/2019	16/2/2019	23/2/2019
consolidated resubmission document with fee in university	25/2/2019	3/3/2019	25/2/2019	3/3/2019	25/2/2019	3/3/2019	25/2/2019	3/3/2019	25/2/2019	3/3/2019
Backlog Registration	16/2/2019	23/2/2019	16/2/2019	23/2/2019	16/2/2019	23/2/2019	16/2/2019	23/2/2019	16/2/2019	23/2/2019
Class Test - I	25/2/2019	27/2/2019	25/2/2019	27/2/2019	25/2/2019	27/2/2019	12/2/2019	14/2/2019	23/1/2019	25/1/2019
Display of Internal marks	7/3/2019	9/3/2019	7/3/2019	9/3/2019	7/3/2019	9/3/2019	23/2/2019	25/2/2019	28/1/2019	29/1/2019
On-line sending of marks	11/3/2019	12/3/2019	11/3/2019	12/3/2019	11/3/2019	12/3/2019	1/3/2019	2/3/2019	3/2/2019	4/2/2019
Class Test - II	1/4/2019	3/4/2019	1/4/2019	3/4/2019	1/4/2019	3/4/2019	4/3/2019	6/3/2019	14/3/2019	16/3/2019
Display of Internal marks	8/4/2019	9/4/2019	8/4/2019	9/4/2019	8/4/2019	9/4/2019	11/3/2019	13/3/2019	22/3/2019	23/3/2019
Closing date of instruction	15/4/2019		15/4/2019		15/4/2019		23/3/2019		23/3/2019	
On-line sending of marks	16/4/2019	17/4/2019	16/4/2019	17/4/2019	16/4/2019	17/4/2019	19/3/2019	21/3/2019	24/3/2019	25/3/2019
End Semester Examinations	24/4/2019	8/5/2019	28/4/2019	9/5/2019	28/4/2019	9/5/2019	25/3/2019	5/4/2019	26/3/2019	6/4/2019
Semester Break	11/5/2019	30/6/2019	10/5/2019	30/6/2019	11/5/2019	30/6/2019	6/4/2019	30/6/2019	7/4/2019	30/6/2019
Publication of Results	25/7/2019		25/7/2019		25/7/2019		25/6/2019		25/6/2019	

B.PHARM

Even Semester Activities	2nd		4th		6th		8th	
Commencement of Classes	12/1/2019	12/1/2019	12/1/2019	12/1/2019	20/12/2018	20/12/2018	20/12/2018	20/12/2018
Starting Date of instruction	12/1/2019		12/1/2019		20/12/2018		20/12/2018	
Registration without fine	1/2/2019	7/2/2019	1/2/2019	7/2/2019	1/2/2019	7/2/2019	1/2/2019	7/2/2019
Registration (Fine of `500 / -)	8/2/2019	15/2/2019	8/2/2019	15/2/2019	8/2/2019	15/2/2019	8/2/2019	15/2/2019
Registration (Fine of `1,000 / -)	16/2/2019	23/2/2019	16/2/2019	23/2/2019	16/2/2019	23/2/2019	16/2/2019	23/2/2019
consolidated resubmission document with fee in university	25/2/2019	3/3/2019	25/2/2019	3/3/2019	25/2/2019	3/3/2019	25/2/2019	3/3/2019
Backlog Registration	16/2/2019	23/2/2019	16/2/2019	23/2/2019	16/2/2019	23/2/2019	16/2/2019	23/2/2019
Class Test - I	21/2/2019	23/2/2019	21/2/2019	23/2/2019	21/2/2019	23/2/2019	14/2/2019	16/2/2019
Display of Internal marks	28/2/2019	2/3/2019	28/2/2019	2/3/2019	28/2/2019	2/3/2019	22/2/2019	23/2/2019
On-line sending of marks	5/3/2019	9/3/2019	5/3/2019	9/3/2019	5/3/2019	9/3/2019	25/2/2019	28/2/2019
Class Test - II	16/4/2019	18/4/2019	16/4/2019	18/4/2019	4/4/2019	6/4/2019	28/3/2019	30/3/2019
Display of Internal marks	20/4/2019	22/4/2019	20/4/2019	22/4/2019	8/4/2019	9/4/2019	2/4/2019	3/4/2019
Closing date of instruction	23/4/2019		23/4/2019		10/4/2019		10/4/2019	
On-line sending of marks	24/4/2019	25/4/2019	24/4/2019	25/4/2019	11/4/2019	12/4/2019	8/4/2019	9/4/2019
End Semester Examinations	29/4/2019	10/5/2019	29/4/2019	10/5/2019	16/4/2019	26/4/2019	10/4/2019	20/4/2019
Semester Break	11/5/2019	30/6/2019	11/5/2019	30/6/2019	27/4/2019	30/6/2019	21/4/2019	30/6/2019
Publication of Results	20/7/2019		20/7/2019		20/6/2019		15/6/2019	

M.TECH / M.PHARM / M.ARCH / M.PLAN / M.SC. / MSC(I) / MBA / MBA(I) / MBA(PT) / MAM / MTM

Even Semester Activities	2nd		4th		6th		8th		10th	
Commencement of Classes	12/1/2019	12/1/2019	12/1/2019	12/1/2019	12/1/2019	12/1/2019	12/1/2019	12/1/2019	6/12/2018	6/12/2018
Starting Date of instruction	12/1/2019		12/1/2019		12/1/2019		12/1/2019		6/12/2018	
Registration without fine	1/2/2019	7/2/2019	1/2/2019	7/2/2019	1/2/2019	7/2/2019	1/2/2019	7/2/2019	1/2/2019	7/2/2019
Registration (Fine of `500 / -)	8/2/2019	15/2/2019	8/2/2019	15/2/2019	8/2/2019	15/2/2019	8/2/2019	15/2/2019	8/2/2019	15/2/2019
Registration (Fine of `1,000 / -)	16/2/2019	23/2/2019	16/2/2019	23/2/2019	16/2/2019	23/2/2019	16/2/2019	23/2/2019	16/2/2019	23/2/2019
consolidated resubmission document with fee in university	25/2/2019	3/3/2019	25/2/2019	3/3/2019	25/2/2019	3/3/2019	25/2/2019	3/3/2019	25/2/2019	3/3/2019
Backlog Registration	16/2/2019	23/2/2019	16/2/2019	23/2/2019	16/2/2019	23/2/2019	16/2/2019	23/2/2019	16/2/2019	23/2/2019
Class Test - I	21/2/2019	23/2/2019	21/2/2019	23/2/2019	21/2/2019	23/2/2019	21/2/2019	23/2/2019	23/1/2019	25/1/2019
Display of Internal marks	28/2/2019	2/3/2019	28/2/2019	2/3/2019	28/2/2019	2/3/2019	28/2/2019	2/3/2019	28/1/2019	29/1/2019
On-line sending of marks	5/3/2019	9/3/2019	5/3/2019	9/3/2019	5/3/2019	9/3/2019	5/3/2019	9/3/2019	3/2/2019	4/2/2019
Class Test - II	4/4/2019	6/4/2019	4/4/2019	6/4/2019	4/4/2019	6/4/2019	4/4/2019	6/4/2019	14/3/2019	16/3/2019
Display of Internal marks	8/4/2019	9/4/2019	8/4/2019	9/4/2019	8/4/2019	9/4/2019	8/4/2019	9/4/2019	22/3/2019	23/3/2019
Closing date of instruction	18/4/2019		13/4/2019		13/4/2019		13/4/2019		23/3/2019	
On-line sending of marks	11/4/2019	12/4/2019	11/4/2019	12/4/2019	11/4/2019	12/4/2019	11/4/2019	12/4/2019	24/3/2019	25/3/2019
End Semester Examinations	29/4/2019	8/5/2019	29/4/2019	8/5/2019	29/4/2019	8/5/2019	29/4/2019	8/5/2019	26/3/2019	6/4/2019
Semester Break	9/5/2019	30/6/2019	9/5/2019	30/6/2019	9/5/2019	30/6/2019	9/5/2019	30/6/2019	7/4/2019	30/6/2019
Publication of Results	20/7/2019		20/7/2019		20/6/2019		20/6/2019		25/6/2019	



GOVERNMENT COLLEGE OF ENGINEERING, KALAHANDI

(A constituent Institute of BIJU PATNAIK UNIVERSITY OF TECHNOLOGY, Orissa)

At- Bandopala, Bhawanipatna, Dist- Kalahandi, 766002, Odisha

Phone: 06670-226506, Website: www.gcekbpatna.ac.in

	Name of Committee Member	Post
1	Dr.K.C. Panda	PIC(Academics)
2	Dr.D.P.Dash	PIC(Examination)
3	Dr.R.K.Swain	Member
4	Dr.P.K.Panigrahi	Member
5	Mr.J.K.Naik	Member
6	Mr.S.K.Dash	Member
7	Mrs.Soumya Dash	Member
8	Mr.A.Bafna	Member (TEQIP)

- Library Committee:**

For the current academics session 2018-19, the “**Library Committee**” is constituted with following members. The committee is headed by senior professor of the institute with one faculty representative of each department are the members of the committee and in-charge librarian is the secretary of the committee. The frequency of meetings is half yearly. In the meeting, deficiency of the books, journals, demands of the students are reviewed and necessary requirements are submitted to the head of the institute.

S. N.	Name of Committee Member	Post
1	Mr.B.K.Mahapatro	Chairman, Library Committee
2	Dr.S.K.Mahanto	Member
3	Mr.Saujanya K.Sahu	Member
4	Mr.Pulkit Kumar	Member

Following table shows the infrastructure and other facility made available in the library.

- Total area of the library (in Sq. Mts.): 400 Sq.Mts.
- Reading room-01 (200 Sq.mt.)
- Totalseatingcapacity:120
- Total titles: 800
- Total volume of the books: 13262



GOVERNMENT COLLEGE OF ENGINEERING, KALAHANDI

(A constituent Institute of BIJU PATNAIK UNIVERSITY OF TECHNOLOGY, Orissa)

At- Bandopala, Bhawanipatna, Dist- Kalahandi, 766002, Odisha

Phone: 06670-226506, Website: www.gcekbpatna.ac.in

- Reprography facility: Available
- List of textbooks, journals, e-journals and other learning facility for last four years is presented in the following table:

Library holdings	2017-18		2016-17		2015-16		2014-15	
	Number	Total Cost	Number	Total Cost	Number	Total Cost	Number	Total Cost
Textbooks	1187	4,98,040.00	2343	9,99,977.00	2727	9,99,253.00	625	1,72,007.00
Journals/ Periodicals	25	15,400.00	30	18,000.00	34	20,500.00	40	22,500.00
e-resources	12	84,960.00	12	86,075.00	30	4,70,360.00	28	4,45,820.00

- **IT Infrastructure**

The institute has created the facility of campus wide networking project costing Rs. 39 Lacks. through funding of TEQIP project inclusive of BSNL for 3 years. In this project, the state-of-art network of 2 Km OFC, 100 wired nodes and 10 Wi-Fi points through PoE/Non-PoE switches with double level redundancy. The bandwidth of 8 MBPS extendable up-to 35 MBPS is available.

Internet facility is made available to the faculty, students and staff on the campus through standalone nodes and Wi-Fi facility. The internet facility is also available to all laboratories, classrooms, office, all departments, hostels. Although unlimited access is made available to faculty, staffs and students, traffic is monitored through the state-of-the-art “Fortinet” firewall. If any misuse of the bandwidth is observed, then necessary action is taken by banning the particular sites through firewall and also secured with the licensed antivirus.



GOVERNMENT COLLEGE OF ENGINEERING, KALAHANDI

(A constituent Institute of BIJU PATNAIK UNIVERSITY OF TECHNOLOGY, Orissa)

At- Bandopala, Bhawanipatna, Dist- Kalahandi, 766002, Odisha

Phone: 06670-226506, Website: www.gcekbpatna.ac.in

Sr.No	Computers	Specifications	Nos
1	Computers (All in One)	HP, Intel core i7, Ram :4GB, HDD:500GB	300
2	Printer	Brother Multi Function Printer	60
3	LCD Projector	Benq mx661 With Ceiling mount Kit and screen	19
4	Public Address System Portable type	Built in Amplifier, 60 W output, wireless type range 100m ,color mic and dry rechargeable battery	2

About Hostels

Government College of Engineering Kalahandi, Bhawanipatna is a well-known college in the Western region of Odisha. So many students from different regions of the state & country are perceiving their studies in this college. To provide accommodation facilities for such students, Government College of Engineering Kalahandi, Bhawanipatna Provides hostel facilities. College has 3 hostels within its campus which includes 2 for boys and 1 for girls. The Hostel Facilities are very good and the environment in the hostel is also suitable to flourish.

Vision :

1. To make the students feel as "Home away from Home"
2. To provide a friendly, comfortable, well furnished and secure ambience
3. To provide a healthy competitive and diverse cultural learning environment
4. To inculcate discipline and to make students more systematic and strategic citizen of India

Mission :

Provide comfortable, health and hygiene conditions in hostel. We understand that most of our students are moving away from home for the first time, so we strive to make the transition as smooth as possible by providing comfortable, safe and homely set-up within the hostels. The students are advised to inform their parents contact address. In case of change of address, the parents/guardians are requested to send their latest address and Phone No. / Mob. No.etc. by



GOVERNMENT COLLEGE OF ENGINEERING, KALAHANDI

(A constituent Institute of BIJU PATNAIK UNIVERSITY OF TECHNOLOGY, Orissa)

At- Bandopala, Bhawanipatna, Dist- Kalahandi, 766002, Odisha

Phone: 06670-226506, Website: www.gcekbpatna.ac.in

Regd. Post/E-mail to Principal, GCEK. Furnishing latest address to the Institute is the responsibility of parents/guardians.

Below is the list of hostels and their intake capacities :

Sr.No	Hostel	Intake
1	Visvesvaraya Hall of Residency (Boys Hostel 1)	300
2	APJ Hall of Residency (Boys Hostel 2)	300
3	Mother Teresa Hall of Residency (Girls Hostel)	300

Facilities :

Following facilities are available in the hostel:

1. Co-operative basis Student Mess Facility for each hostel
2. Basic amenities like cot, table, chair, cupboard in Student rooms
3. Drinking Water Facility : Water Purifier, Water Cooler
4. Wi-Fi Internet connectivity for 24 hours
5. Newspaper / Reading Room Facilities
6. Security Facility : 24*7 Security
7. 24 hrs Electricity/ Generator.

Student messes are run on co-operative basis. The students are provided with basic amenities like cot, table, chair, cupboard in their rooms. The rooms are spacious, airy, and illuminated with the surroundings landscaped with greenery. Students' common rooms have TV sets. The water supply is for 24 hours. The college ground is near the hostel for playing cricket, hockey, volleyball and football. Wi-Fi Internet connectivity is also provided in the Hostel. The hostel campus maintenance like cleaning /sweeping, pest control is out sourced. The electrical repairs and security services are round the clock.



GOVERNMENT COLLEGE OF ENGINEERING, KALAHANDI

(A constituent Institute of BIJU PATNAIK UNIVERSITY OF TECHNOLOGY, Orissa)

At- Bandopala, Bhawanipatna, Dist- Kalahandi, 766002, Odisha

Phone: 06670-226506, Website: www.gcekbpatna.ac.in

Administrative Staff

Name	Designation	Post
Dr. Dulu Patnaik	Principal	Overall Administrator
Dr. A. K. Baliarsingh	Asst. Professor in Electrical Engg	Warden
Dr. L. P. Panda	Asst. Professor in Economics	Superintendent , Boys Hostel 1
Prof. K. P. Nayak	Asst. Professor, CSE.	Asst. Superintendent , Boys Hostel 1
Mr. M. K Nath	Asst. Professor, Electrical Engg.	Superintendent , Boys Hostel 2
Mr. Dillip Ku Bagal	Asst. Professor, Electrical Engg.	Asst. Superintendent , Boys Hostel 2
Mrs. Pranbin Panda	Asst. Professor, Mechanical Engg.	Superintendent , Girls Hostel
Ms. Shubhrajyoti Sunani	Asst. Professor, Electrical Engg.	Asst. Superintendent , Girls Hostel

Student Committees (Hostel Council)

Each year the hostel committee (Hostel Student Council) is formed for the better administration of the hostel & to make the student as a part of the administrative body of the hostel which represents the students of the hostel to the administration. This committee acts as the interface between the hostel administration and the hostel students. This helps the administrative body as well as the students to understand the scenario in the hostel from both prospective.

Rules and Regulations:

1. These rules are applicable to all the Boys' and Girls' Halls of Residence. All the students are required to comply with the Hostel Rules and such Supplementary Rules and Regulations as may be framed by the Hostel Committee from time to time. Ignorance of these rules and regulations shall not be accepted as an excuse for violating any of them. The boarder must submit the prescribed biodata form with photograph to the respective Superintendents. All the boarders are advised to follow rules as given below:



GOVERNMENT COLLEGE OF ENGINEERING, KALAHANDI

(A constituent Institute of BIJU PATNAIK UNIVERSITY OF TECHNOLOGY, Orissa)

At- Bandopala, Bhawanipatna, Dist- Kalahandi, 766002, Odisha

Phone: 06670-226506, Website: www.gcekbpatna.ac.in

2. Ragging is strictly prohibited. If anyone is found guilty of directly/indirectly involved or abetting in ragging he/she will be punished/rusticated/expelled/suspended from the
3. institute and also liable to prosecution in terms of the Supreme Court of India decision on Writ Petition No. (C) 656/1998. Ragging is now a crime.
4. Boarders must look up the Hostel Notice Board regularly. The Superintendent Team members or any authorized member of the Institute staff can inspect the room of any student in the hostel at any time. Hostel inmates are supposed to keep I-cards with them and must present the same to any hostel or institute authority whenever asked for. Students must always carry their Identity Cards with them.
5. Hostel rooms are equipped with furniture and fittings of appliances. Student occupying the room will sign for the receipt of items in the prescribed form. He / She will be responsible to hand over the items in their original serviceable condition to hostel authorities while leaving the rooms on close of the academic session.
6. The boarder shall have to vacate accommodation as and when asked for. All the boarders shall vacate the hostel rooms before they leave for the summer vacation so that annual repairs and white washing are carried out. All the hostel articles issued to the students are returned to the caretaker before the students leave their rooms. They will be responsible for any loss.
7. Rough handling of dining hall furniture, room furniture or any furniture/property or fittings of the hostel is strictly forbidden. If any individual or group is identified to have caused the damage, double the cost of the damaged property will be recovered from his/her/group. Repeated acts of causing to the hostel property will result in expulsion from the hostel.
8. The hostellers themselves are personally responsible to safeguard their belongings. They are advised not to keep large amounts of cash or valuables like gold ring, costly wrist watch etc., in their rooms. They should also take care of their purse, calculators, Cell phones, Laptops, and Books. In case of theft or loss of any item the hostel authorities/ Institute will not responsible for such loss. The hostellers are advised to keep their rooms, boxes, suitcases, cupboards etc., securely locked with good quality locks
9. The hostellers are neither allowed to keep private electrical equipments or would



GOVERNMENT COLLEGE OF ENGINEERING, KALAHANDI

(A constituent Institute of BIJU PATNAIK UNIVERSITY OF TECHNOLOGY, Orissa)

At- Bandopala, Bhawanipatna, Dist- Kalahandi, 766002, Odisha

Phone: 06670-226506, Website: www.gcekbpatna.ac.in

tamper with electrical fittings provided in rooms. They can keep mobile charger and table lamp.

10. It is mandatory for students residing in the hostel to join the mess attached to the hostel. Hostellers are required to dine in the dining hall. Indoor cooking including making of tea/ coffee/noodles in the rooms is strictly prohibited.
11. Smoking, gambling in any form such as playing cards (even without money at stake), consumption of alcohol, use of drugs and narcotics and even possession of such things are prohibited. Anyone found indulging in the use of such things will be asked to vacate the hostel.
12. Students are not allowed to stay in the hostel during the class hours unless the stay is unavoidable due to illness or any other valid reason. In such cases they should take the permission and communicate the information to the Superintendent in writing.
13. No student shall leave the hostel without prior permission of the hostel Superintendent.
14. All students will report for the Roll call every day as per prescribed timings.
15. Students who want to go home during college vacations or taking personal leave or to attend wedding, other social functions and going to their local guardian's place will require to take permission from the Superintendent, subject to receipt of written request for the same from parents of the student.
16. In case of medical emergency only, permission may be given to leave the hostel only when the parents will talk telephonically to the Superintendent by the number mentioned in the "Undertaking Form by the Parent".
17. Students having any Chronic /Communication disease are not allowed to stay in hostel.
18. Parents/ Guardians/Visitors can meet their ward during visiting hours. No Parents/ Guardians/Visitors are allowed to stay in hostel.
19. No notice will be displayed by hostel inmates in the hostel notice board without the countersignature of hostel Superintendent.
20. Misbehaviour with any hostel authorities and inmates, taking part directly/indirectly in any movement or agitation or strike of students in the institute for any reason whatsoever will attract punishment, rustication or expulsion, which in the opinion of



GOVERNMENT COLLEGE OF ENGINEERING, KALAHANDI

(A constituent Institute of BIJU PATNAIK UNIVERSITY OF TECHNOLOGY, Orissa)

At- Bandopala, Bhawanipatna, Dist- Kalahandi, 766002, Odisha

Phone: 06670-226506, Website: www.gcekbpatna.ac.in

the management is subversive to the discipline of the institute.

21. Male students are strictly forbidden from entering the Girls' Hostel and female students from entering Boys' Hostel.
22. Students are prohibited from consuming alcoholic drinks, drugs, cigarettes, tobacco products or any other intoxicants inside the hostel or to enter the hostel after consuming the same. Any student found consuming such thing or in a drunken state in the hostel will render himself liable for strict disciplinary action, including expulsion/rustication from Hostel/Institute.
23. Light must be switched off when not in use. The use of electric heater, electric rod and other similar appliances are prohibited. Boarders are warned against tempering
24. Guests are not permitted to stay overnight in the room of the students. The student must get permission for keeping his/her guest in the guest room of the Hostel from the concerned Superintendent In-charge. Female guests are not permitted to stay in Boys' Hostel. Likewise Male guests are not allowed to stay in the girls' hostel. A boarder keeping a guest without permission is liable to be fined. Such guest may stay for two days while the concerned resident shall inform the hostel Superintendent within 12 hours ahead of the guests' arrival. The resident shall obtain permission of the Hostel Superintendent for extending the stay of the guest over more than two days. The period of stay of the guest can be extended at the maximum to 4 days. Resident student shall be charged for accommodating such guest / visitor @Rs.100/- (Rupees Twenty Five only) per day and no guest / visitor shall be allowed to stay for more than 5 days in a month.
25. Students are prohibited from giving shelter to any other student/outsider in the rooms. In case of any unauthorized shelter, the student will be liable to disciplinary action.
26. Resident students are not permitted to invite any outside person to address any meeting in the hostel without written permission of the Principal.
27. Students should lock their room properly when they go out for bath, food etc. Each roommate must keep a key of the door lock of his/her room in case of double / triple/four seated accommodations.
28. Every inmate of the hostel shall pay the mess bill and other charges as per the notified schedule failing which fine will be imposed as decided by the hostel authority.



GOVERNMENT COLLEGE OF ENGINEERING, KALAHANDI

(A constituent Institute of BIJU PATNAIK UNIVERSITY OF TECHNOLOGY, Orissa)

At- Bandopala, Bhawanipatna, Dist- Kalahandi, 766002, Odisha

Phone: 06670-226506, Website: www.gcekbpatna.ac.in

damage shall be liable for disciplinary action by Institute.

29. Resident who expect to be away from the Hostel for a short period exceeding one day shall inform the Superintendent of his/ her absence, indicating their contact address and the probable time of their return.
30. As per notification of the Govt. of India regarding damage to property and equipment in the institution as a result of any demonstrations/strikes charges would have to be recovered directly from those students involved in such incidents.
31. The students who come to appear back paper examination can stay at Boys' and Girls' Halls of Residence by depositing the Room charge as applicable. (At present Rs 50/- per day)
32. The visitor of the same gender will be required to enter his/her name, address and the time of entry in the register kept at the Reception of the Hostels and also identify himself / herself through I-Card etc. whenever asked by the Security Guard / Chowkidar / Caretaker / Honorary Superintendent of the Hostel.

Additional Rules for Mother Teresa Hall of Residence :

33. Parents should intimate the warden regarding the change in their as well as their ward's, landline/Mobile No.
34. Girls should not go alone outside the college campus. She should accompany with one or two girls.
35. They are free to move inside the campus from 6.00 A.M. to 6.30 P.M. or up to sunset which ever is earlier. In summer the time may be enhanced extra half an hour i.e. from 6.00 A.M. to 7.00 P.M.
36. No boarders will meet the outsiders whose names are not recommended by their parents. But if they want to meet any boarder they can obtain permission from the Superintendent at first.
37. The boarders must sign the register kept in security post mentioning the time of departure and arrival for going outside the campus local market and return respectively.
38. Visitors must put their signature (full) with address in the Register also indicate the date and time to whom he/she will meet.
39. They are not allowed to leave Halls of Residence. If necessary, they can go to market for maximum 2- 3 hrs for purchasing required things after properly entering



GOVERNMENT COLLEGE OF ENGINEERING, KALAHANDI

(A constituent Institute of BIJU PATNAIK UNIVERSITY OF TECHNOLOGY, Orissa)

At- Bandopala, Bhawanipatna, Dist- Kalahandi, 766002, Odisha

Phone: 06670-226506, Website: www.gcekbpatna.ac.in

information in the register available with the guards at the gate. In any case they must return to hall by 6:30 PM in summer (April to September) and 6:00 PM in winter (October to March).

40. Visiting Hours: 1.00 Noon to 2.00 P.M. and 4.00 P.M. to 6.00 P.M. No male visitor is allowed to enter the Girls' Hostel without prior permission of the respective Superintendent/Asst. Superintendent.
41. The boarders must obey and co-operate with the mess boys in dining hall.
42. Any difficulty if arises they should bring to the notice of the concerned Caretaker at first and then the hostel authority.
43. Sometimes it is found that some boarders are engaging in different seminar/departmental function etc. in the Institute beyond office hour. If they participate they may be obtained permission from the Superintendent through their concerned H.O.D. henceforth. Also, the rules of the hostel are to be changed time to time as and when required.
44. The 1st yr. students of the hostel are strictly not allowed to leave /enter the Hostel premises after 6.00 P.M. evening. They can only be allowed for such with their parents/local guardian.
45. They are not allowed to stay outside the Halls of Residence between 6 P.M. to 6 A.M.

MESS TIMINGS

Breakfast : 7:30 am to 9:00 am

Lunch : 12:30pm to 2:30pm

Evening Tea : 5:30 pm to 6:30 pm

Dinner : 8:00 pm to 9:30pm

Mess Rules:

- I. Every student residing in the Hostel must join in the Hostel Mess.
- II. All the Hostellers must entry in register with respective date, meal type and meal preference, which will have to be handed over to the authorized person of the Mess against which the meal will be served.
- III. If any hosteller does not want to dine in the Mess, he / she has to seek special permission from the Hostel Superintendent/Asst. Superintendent. The permission will be given on the basis of written application with valid reason and returning the coupons for the period, before commencement of the period.



GOVERNMENT COLLEGE OF ENGINEERING, KALAHANDI

(A constituent Institute of BIJU PATNAIK UNIVERSITY OF TECHNOLOGY, Orissa)

At- Bandopala, Bhawanipatna, Dist- Kalahandi, 766002, Odisha

Phone: 06670-226506, Website: www.gcekbpatna.ac.in

- IV. No student is allowed to take Mess utensils outside the Hostel Dining Room if anybody is found taking utensils outside the Mess, he / she shall be fined.
- V. Food will be served by Hostel Mess Employees in the room, on demand (minimum 3 hours notice is required) only to the sick students.
- VI. Guests of students, staff and members of faculty will only be provided service against coupons/ receipt purchased in advance in the dining hall only of the respective Mess.
- VII. Rebate for pre-paid Mess dues may be allowed provided three day's notice and return of Mess dues in advance, given under the following conditions:
- VIII. Outstation tours (Educational / Study Tours / Training / Academic related activities) with applications approved through HOD's
- IX. Minimum 2 days upto a maximum 10 days per month of authorized absence from Hostel for which period approval of Superintendent/Asst. Superintendent is required.

8. DEPARTMENT PROFILES:

Electrical Engineering

The Electrical Engineering Department aims to provide quality education both in the theory and experiments so that the students of this department can stand apart in the technical scenario of the country. Because of the infancy of the institute, the necessary laboratory facilities are underway. The department plans to have well equipped laboratories where the students can imbibe adequate practical knowledge.

The H.O.D of this Department is Dr. Debi Prasad Dash

Computer Science & Engineering

Department of Computer Science & Engineering is started in the year of 2009 to cater the needs of the Western Odisha region. The department offers students an undergraduate program which is affiliated to Biju Patnaik University of Technology (BPUT), Rourkela. Here the students gain breadth and depth of knowledge in a multitude of computing specialities and are well prepared for industry positions as well as academic positions. The Bachelor of Engineering Programme in Computer Science & Engineering commenced from the academic year 2009-10. The current student intake capacity is 60. The department is continuously trying to improve the programme delivery to keep our graduates competitive in



GOVERNMENT COLLEGE OF ENGINEERING, KALAHANDI

(A constituent Institute of BIJU PATNAIK UNIVERSITY OF TECHNOLOGY, Orissa)

At- Bandopala, Bhawanipatna, Dist- Kalahandi, 766002, Odisha

Phone: 06670-226506, Website: www.gcekbpatna.ac.in

the job market. The department is known for its excellent results. There are seven well-equipped laboratories in the department. After graduation, the department continues to enjoy strong interaction and support from the alumni. The Faculty consists of Head of the Department and Assistant Professors.

Our dedicated faculty, who not only strive to excel in the classrooms but also are always there to help the students. The department has enthusiastic faculty members who provide expertise in their areas of interests which are major areas of Computer Science & Engineering.

Head of Department
Mr. Dillip Ranjan Nayak
Assistant Professor
Email: drnayak@gcekbpatna.ac.in

Department Address
Government College of Engineering
Kalahandi
Bhawanipatna
At: Bandopala, Po: Risigaon
Pin: 766002

Mechanical Engineering

The mechanical engineering department is a core branch of the institute and it is planned to have all the laboratory facilities and workshops soon in order to provide the students of this department a robust laboratory skills.

The department is presently headed by Mr. B.K. Mohapatro (M.Tech, Asst. Prof. in Mechanical Engineering)

Civil Engineering

The Civil Engineering department of the institute is enriched with well experience faculties. Different laboratory facilities are being set up. The department will have, Fluid Mechanics and Machine Lab , Surveying Lab, Geotechnical Lab, Environmental Engineering Lab , Structural Engineering Lab and Concrete & Transportation Engg. Lab.

The Head(I/C) of this department is Prof (Dr.) K. C. Panda



GOVERNMENT COLLEGE OF ENGINEERING, KALAHANDI

(A constituent Institute of BIJU PATNAIK UNIVERSITY OF TECHNOLOGY, Orissa)

At- Bandopala, Bhawanipatna, Dist- Kalahandi, 766002, Odisha

Phone: 06670-226506, Website: www.gcekbpatna.ac.in

Department of Basic Science

This department comprises of faculty of following streams:

- ◆ Mathematics
- ◆ Physics
- ◆ Chemistry

Physics

This department caters to the subjects in the 1st and 2nd year B.Tech. A well equipped laboratory is now being set up to acquaint the students to the basic physics experiments. Besides teaching the faculties are involved actively in research.

Chemistry

This department undertakes the teaching of the relevant subjects in the 1st and 2nd year B.Tech and a some speciliased portions in the higher classes. The department sets up a well equipped laboratory as per the requirements of B.Tech programmes. Besides teaching the faculties are involved actively in research.

Mathematics

The department undertakes the teaching of Mathematics to the B.Tech students of the Institute and takes care in active research.

The H.O.D of this Department is

Dr. C.R.Dash (M.Sc. PhD, Associate Prof. Mathematics)

Department of Humanities

This department has three different subareas in English, Economics and Management to cater to the relevant subjects in all the years of B.Tech Programme. The department has a welequipped Communication laboratory where the students perform their communication skills to enhance their employability potential. The faculties have gained prominence by their potential both in research and academics.

Department of English

Department of Economics

Department of Management

The H.O.D of this Department is

Dr. Priya S, Asst. Professor, M.A, Ph.D



GOVERNMENT COLLEGE OF ENGINEERING, KALAHANDI

(A constituent Institute of BIJU PATNAIK UNIVERSITY OF TECHNOLOGY, Orissa)

At- Bandopala, Bhawanipatna, Dist- Kalahandi, 766002, Odisha

Phone: 06670-226506, Website: www.gcekbpatna.ac.in

9. INFORMATION REGARDING NBA ACCREDITATION : ACCREDITED & APPLIED

The SARs for the following programmes applied with the application 2829 with dated: 24.03.2019 has been received by the NBA:

- Civil Engg. Tier II
- Electrical Engg. Tier II

10. PROGRAMMES OFFERED (UG, PG)

The admission procedure for Government College of Engineering Kalahandi, Bhawanipatna is as per Biju Patnaik University of Technology, Odisha (BPUT) norms and is strictly governed by Odisha Joint Entrance Examination (OJEE).

For details please view:

- ◆ Biju Patnaik University of Technology (BPUT), Odisha (Make a tab, give BPUT Logo as on home page and give link to BPUT Website)
- ◆ Odisha Joint Entrance Examination (OJEE), Odisha (Make a small Tab and give link to JEE website)

UNDERGRADUATE

Sl. No	Name of the Branch
1	CIVIL ENGINEERING
2	COMPUTER SCIENCE & ENGINEERING
3	ELECTRICAL ENGINEERING
4	MECHANICAL ENGINEERING

POSTGRADUATE

Sl. No	Name of the Branch
1	ELECTRICAL ENGINEERING
2	MECHANICAL ENGINEERING



GOVERNMENT COLLEGE OF ENGINEERING, KALAHANDI

(A constituent Institute of BIJU PATNAIK UNIVERSITY OF TECHNOLOGY, Orissa)

At- Bandopala, Bhawanipatna, Dist- Kalahandi, 766002, Odisha

Phone: 06670-226506, Website: www.gcekbpatna.ac.in

11. SANCTION INTAKE & ACTUAL INTAKE

BRANCH WISE INTAKE CAPACITY FOR UG AND PG COURSE

1. UG Course

Sl. No	Name of the Branch	Intake Capacity	Actual Intake
1	CIVIL ENGINEERING	60	40
2	COMPUTER SCIENCE & ENGINEERING	60	43
3	ELECTRICAL ENGINEERING	60	18
4	MECHANICAL ENGINEERING	120	35

2. PG COURSE

Sl. No	Name of the Branch	Intake Capacity	Actual Intake
1	ELECTRICAL ENGINEERING	18	02
2	MECHANICAL ENGINEERING	18	00

12. FACUTY & STAFF POSITIONS : SANCTIONED POSITIONS & FILLED –IN- POSITIONS

Sr. No.	PRAN	Name	Gender	Date of Joining	Designation
1	110037411012	SMT PRANABINI PANDA	Female	18-Oct-14	Assistant Professor
2	110047411017	KUMARI MANASWINEE PATNAIK	Female	24-Nov-14	Assistant Professor
3	110017412419	SHRI DILLIP RANJAN NAYAK	Male	01-Oct-10	Assistant Professor
4	110057412420	KUMARI SOUMYA DAS	Female	09-Oct-14	Assistant Professor
5	110007412428	SHRI SUBRAT KUMAR DASH	Male	14-Oct-14	Assistant Professor
6	110027412427	SHRI JAYANTA KUMAR PANIGRAHI	Male	26-Mar-12	Assistant Professor
7	110027412430	KUMARI DALIJA RATH	Female	10-Oct-14	Assistant Professor
8	110037412435	SMT PRIYA SASIDHARAN	Female	05-Oct-10	Assistant Professor
9	110010701227	SHRI BASANTA KUMAR MAHAPATRO	Male	28-Apr-12	Assistant Professor
10	110017455531	SHRI DULU PATTNAIK	Male	29-Mar-12	Professor
11	1100777680	SHRI NIRANJAN BEHERA	Male	03-Aug-16	Assistant



GOVERNMENT COLLEGE OF ENGINEERING, KALAHANDI

(A constituent Institute of BIJU PATNAIK UNIVERSITY OF TECHNOLOGY, Orissa)

At- Bandopala, Bhawanipatna, Dist- Kalahandi, 766002, Odisha

Phone: 06670-226506, Website: www.gcekbpatna.ac.in

	73				Professor
12	1101011571 68	SHRI SAUJANYA KUMAR SAHU	Male	12-Dec-16	Assistant Professor
13	1110074110 14	SHRI AJIT KUMAR PATTANAIK	Male	30-Sep-14	Assistant Professor
14	1100674110 16	SMT SUBHASRI PANDA	Femal e	09-Oct-14	Assistant Professor
15	1100674124 25	SHRI KAMAKSHYA PRASAD NAYAK	Male	30-Sep-14	Assistant Professor
16	1100174124 22	SHRI RAJENDRA PRASAD NAYAK	Male	08-Oct-14	Assistant Professor
17	1100974124 29	SHRI MIHIRA KUMAR NATH	Male	22-Jan-15	Assistant Professor
18	1100974124 32	SMT SOUDAMINI BEHERA	Femal e	01-Oct-10	Assistant Professor
19	1100774124 33	SMT SUBIDITA PATTANAIK	Femal e	11-Oct-10	Assistant Professor
20	1100074124 31	SHRI BIKASH MEHER	Male	04-Oct-10	Assistant Professor
21	1100972334 84	SHRI CHANDRA SEKHAR SARAN	Male	30-Sep-14	Assistant Professor
22	1100977680 72	SHRI KALIPRASANNA SETHY	Male	29-Jul-16	Assistant Professor
23	1100577680 74	SMT DEEPA DAS	Femal e	25-Aug-16	Assistant Professor
24	1100080303 00	SHRI DILIP KUMAR BAGAL	Male	05-Dec-16	Assistant Professor
25	1101911571 69	SHRI SUSANTA KUMAR MOHANTA	Male	14-Dec-16	Assistant Professor
26	1101211571 70	SHRI PRAVAS KUMAR PANIGRAHI	Male	15-Dec-16	Assistant Professor
27	1100774110 10	SHRI LAXMI NARAYAN ROUT	Male	12-Mar-12	Assistant Professor
28	1100174110 13	SMT BASANTI BEHERA	Femal e	20-Oct-14	Assistant Professor
29	1100574124 17	KUMARI MONALISA PRIYADARSHINI	Femal e	24-Nov-14	Assistant Professor
30	1110074124 23	SHRI GOPAL BEHERA	Male	26-Mar-12	Assistant Professor
31	1100474124 26	SHRI SUSHIL KUMAR BHOI	Male	23-Mar-12	Assistant Professor
32	1100774124 16	KUMARI SASMITA SAHOO	Femal e	04-Oct-10	Assistant Professor
33	1100377680 75	KUMARI SUBHRAJYOTI SUNANI	Femal e	31-Aug-16	Assistant Professor



GOVERNMENT COLLEGE OF ENGINEERING, KALAHANDI

(A constituent Institute of BIJU PATNAIK UNIVERSITY OF TECHNOLOGY, Orissa)

At- Bandopala, Bhawanipatna, Dist- Kalahandi, 766002, Odisha

Phone: 06670-226506, Website: www.gcekbpatna.ac.in

34	1100016008 23	SHRI CHITARANJAN DASH	Male	17-Apr-12	Associate Professor
35	1100574110 11	SHRI MRUTYUNJAY ROUT	Male	09-Oct-10	Assistant Professor
36	1100874110 15	SHRI JAJATI KESHARI NAIK	Male	08-Oct-14	Assistant Professor
37	1100374124 18	SMT P SANGHAMITRA	Female	04-Oct-10	Assistant Professor
38	1100874124 24	SHRI ASHOK KUMAR BHOI	Male	11-Oct-14	Assistant Professor
39	1100374124 21	SHRI BASANTA KUMAR SWAIN	Male	04-Oct-10	Assistant Professor
40	1100574124 34	SHRI LAKSHMI PRASAD PANDA	Male	11-Oct-10	Assistant Professor
41	1101325024 87	Dr.Kishor Chandra Panda	Male	28.03.2018	Assistant Professor
42	1101524879 25	Dr.GopalCharan Behera	Male	02.04.2018	Professor
43	1505197222 2	Dr.Deba Prasad Dash	Male	17.05.2018	Associate Professor
44	1707197733 33	Dr.AsinikumarBaliarsingh	Male	17.05.2018	Associate Professor
45	2805197455 55	Dr.Rajkishore Swain	Male	26.05.2018	Associate Professor
46	1307197044 44	Dr.Pradyut Kumar Muduli	Male	01.06.2018	Associate Professor
47	TEQIP	Mr.Kuralla Sravan Kumar	Male	04.01.2018	Assistant Professor
48	TEQIP	Mr.ArihantBafna	Male	05.01.2018	Assistant Professor
49	TEQIP	Mr.Perla Harish	Male	17.01.2018	Assistant Professor
50	TEQIP	Mr.Naresh Kumar Gupta	Male	17.01.2018	Assistant Professor
51	TEQIP	Mr.Pulkit Kumar	Male	17.01.2018	Assistant Professor
52	TEQIP	Mrs.Anuradha Gupta	Female	17.01.2018	Assistant Professor
53	TEQIP	Dr.Bijoy Krishna Debnath	Male	18.01.2018	Assistant Professor
54	TEQIP	Mr.Venuthurala Manohar Reddy	Male	19.01.2018	Assistant Professor
55	TEQIP	Mr.Sujeet Kumar	Male	05.09.2018	Assistant Professor
56	TEQIP	Mr.Ratnam Dodda	Male	30.08.2018	Assistant Professor



GOVERNMENT COLLEGE OF ENGINEERING, KALAHANDI

(A constituent Institute of BIJU PATNAIK UNIVERSITY OF TECHNOLOGY, Orissa)

At- Bandopala, Bhawanipatna, Dist- Kalahandi, 766002, Odisha

Phone: 06670-226506, Website: www.gcekbpatna.ac.in

57	TEQIP	Mr. Ankur Tiwari	Male	03.09.2018	Assistant Professor
58	TEQIP	Mr. Arjunlal Yadav	Male	03.09.2018	Assistant Professor
59	TEQIP	Mr. Ashutosh Bhoi	Male	05.09.2018	Assistant Professor
60	TEQIP	Mr. Anish Kumar Shukla	Male	04.09.2018	Assistant Professor
61	TEQIP	Mr. Vaibhav Kumar	Male	03.09.2018	Assistant Professor
62	TEQIP	Mr. Ashutosh Kumar Tiwari	Male	29.09.2018	Assistant Professor
63	TEQIP	Mr. Dhiraj C Narayane	Male	29.09.2018	Assistant Professor
64	TEQIP	Mr. Khemraj	Male	29.09.2018	Assistant Professor
65	TEQIP	Mr. Ramesh Chotiya	Male	29.09.2018	Assistant Professor
66	TEQIP	Mr. Lal Singh Kulundia	Male	29.09.2018	Assistant Professor
67	TEQIP	Mr. Nilesh Sarkar	Male	13.10.2018	Assistant Professor
68	TEQIP	Mr. Arabinda Panda	Male	03.09.2018	Assistant Professor

13. EXAM RESULT ANALYSIS



GOVERNMENT COLLEGE OF ENGINEERING, KALAHANDI

(A constituent Institute of BIJU PATNAIK UNIVERSITY OF TECHNOLOGY, Orissa)

At- Bandopala, Bhawanipatna, Dist- Kalahandi, 766002, Odisha

Phone: 06670-226506, Website: www.gcekbpatna.ac.in

14. TRANSITION RATE OF UG STUDENTS

Sl.No	Regd.NO	Name of the Student	Branch	SGPA (1 st sem to 2 nd sem)	SGPA (2 nd Sem to 3 rd Sem)
1	1801110002	AANKITA PRIYADARSINI BHOI	CE	7.42	
2	1801110060	LAXMI NARAYAN PRADHAN	CE	7.42	
3	1801110073	OMM DIBYA PRITAM DAS	CE	7.26	
4	1801110088	RUCHISMITA MAHAKHUD	CE	8.21	
5	1801110102	SASWATI MAHAPATRA	CE	7.05	
6	1801110112	SHUBHAM KUMAR SINGH	CE	8.47	
7	1801110129	SURAVI PRADHAN	CE	7.95	
8	1801110003	ABHIJEET MOHANTY	ME	6.74	
9	1801110025	ASHUTOSH PATTANAYAK	ME	7.42	
10	1801110032	BIGYAN KUMAR	ME	7.84	
11	1801110041	CHANDAN BEHERA	ME	7.58	
12	1801110043	DEBASHISH PATRA	ME	7.84	
13	1801110055	KESHAB KUMAR DEHURI	ME	8.21	
14	1801110082	RAJESH KUMAR ROUT	ME	8.11	
15	1801110097	SANGRAMA DHAL	ME	7.47	
16	1801110104	SATYA PRAKASH PATTANAIK	ME	7.47	
17	1801110105	SATYABRATA DASH	ME	7.68	
18	1801110127	SURAJ KUMAR BEHERA	ME	7.84	
19	1801110133	SWARUP BISWAL	ME	7.63	
20	1801110006	ABHISHEK BISOYI	CSE	8.37	
21	1801110010	ADITYA BRAHMA	CSE	8.16	
22	1801110018	AMARTYA MEHER	CSE	7.79	
23	1801110020	ANUBHAV SETHI	CSE	8.95	
24	1801110036	BISMAY KUMAR RANA	CSE	8	
25	1801110048	JANMEJAY SAHOO	CSE	8.79	
26	1801110049	JASMINE PARWEEN	CSE	9	
27	1801110053	JEEBAN KUMAR SETHI	CSE	7.95	



GOVERNMENT COLLEGE OF ENGINEERING, KALAHANDI

(A constituent Institute of BIJU PATNAIK UNIVERSITY OF TECHNOLOGY, Orissa)

At- Bandopala, Bhawanipatna, Dist- Kalahandi, 766002, Odisha

Phone: 06670-226506, Website: www.gcekbpatna.ac.in

28	1801110074	PYUSH KARMAKAR	CSE	8.37	
29	1801110084	RENUKA MAJHI	CSE	8.16	
30	1801110085	ROHAN SINHA	CSE	8	
31	1801110087	ROHITANSU PRADHAN	CSE	7.53	
32	1801110095	SAMIKSHYA THAKUR	CSE	8.16	
33	1801110096	SANGRAM BEHERA	CSE	8.79	
34	1801110099	SANTOSH KUMAR SWAIN	CSE	7.95	
35	1801110100	SARBESWAR PRADHAN	CSE	8.58	
36	1801110101	SARTHAK BISWAL	CSE	7.53	
37	1801110103	SASWATI PADHI	CSE	9.05	
38	1801110108	SHATABDI PANDA	CSE	8.32	
39	1801110109	SHIV SHANKAR SAHOO	CSE	7.58	
40	1801110124	SUBHAM JENA	CSE	7.37	
41	1801110135	VICKY SHARMA	CSE	8.21	

15. GATE QUALIFIED STUDENTS

Sl.No	Name of the Student	Branch	GATE Regd.No	All India Rank	Score
1	Jyoti Ranjan Ray	ME	ME19S16048062	24286	358
2	Narendra Majhi	ME	ME19S26036110	43112	239
3	Nityananda Sahoo	ME	ME19S26046062	42256	242
4	Ashutosh Mahapatra	ME	ME19S26035011	24919	352
5	Prabin Kumar Sahoo	ME	ME19S26046344	28030	326
6	Tapas Ranjan Mohanta	CSE	CS19S36046366	9416	407
7	Siteesh Nayak	CE	CE19S86047085	5183	556
8	Tejas Kriya Pradhan	CE	CE19S76048040	14141	408
9	Jyoti Ranjan Senapati	CE	CE19S86044429	17216	
10	Sritam Parida	EE	EE19S66034177	13350	411

16. TRAINING PROGRAMMES HELD FOR STUDENTS

- Department of Computer Science & Engineering organized workshop “**Industrial Approach of Software Testing**” on 24th and 25th August, 2018.
- Department of Computer Science & Engineering organized workshop “**Technical Documentation Using LATEX**” on 21st and 22nd July, 2018.
- Department of Computer Science & Engineering and Electrical Engineering organized “**Three-Week Induction Program**” from 30th August 2018 to 15th September 2018.
- Department of Computer Science & Engineering organized one day workshop “**Internet of**



GOVERNMENT COLLEGE OF ENGINEERING, KALAHANDI

(A constituent Institute of BIJU PATNAIK UNIVERSITY OF TECHNOLOGY, Orissa)

At- Bandopala, Bhawanipatna, Dist- Kalahandi, 766002, Odisha

Phone: 06670-226506, Website: www.gcekbpatna.ac.in

things" on 13th February 2019.

- e. Department of Mechanical Engineering organized one day workshop “**Non-Local Elasticity an Application to composite material**” on 25th January 2019.
- f. Department of Computer Science & Engineering organized two day awareness program on “**Recent Technology**” from 28th January 2019 to 29th January 2019.
- g. Department of Mechanical Engineering organized workshop on “**Skill Development & Recent Trends in Automobile Sector**” from 1st February 2019 to 2nd February 2019.
- h. Start-Up and Innovation Cell organized awareness program on “**Startup: Key to Entrepreneurial Growth**” from 8th February to 9th February 2019.
- i. Start-Up and Innovation Cell organized awareness program on “**Intellectual Property Rights (IPR) & Innovations for Technopreneurs**” on 2nd March 2019.
- j. Department of Electrical Engineering organized one day workshop on “**Recent Trends in Power Electronics**” on 12th March 2019.
- k. Department of Mechanical Engineering organized a National Level Conference on “**Advanced Materials and Their Applications**” from 20th April to 21st April 2019.

17. TRAINING PROGRAMMES HELD FOR TEACHERS & STAFF

Sl. No	Dept	Name of Faculty Member	Type of program (STTP / Workshop / Conference / FDP / Seminars etc.)	Title of Program	Duration (Starting date and ending date)
1	Basic Science	Anuradha gupta	FDP	Advanced pedagogy & digital tool for TEQIP faculty members	3 June to 7 June 2019
2	Basic Science	Anuradha gupta	Workshop	Institutional reforms- governance and academics	17 july to 19 july 2019
3	Basic Science	Anuradha gupta	Conference	National conference on advanced materials and their applications (NCAMA 2019)	20-21 April 2019
4	Basic Science	Anuradha gupta	Conference	International conference on advances in power generation	11-12 february 2019



GOVERNMENT COLLEGE OF ENGINEERING, KALAHANDI

(A constituent Institute of BIJU PATNAIK UNIVERSITY OF TECHNOLOGY, Orissa)

At- Bandopala, Bhawanipatna, Dist- Kalahandi, 766002, Odisha

Phone: 06670-226506, Website: www.gcekbpatna.ac.in

				from renewable energy sources APGRES 2019	
5	Basic Science	Dr. Bijoy Krishna Debnath	STTP	MATLAB: FUNDAMENTALS & APPLICATIONS	08th-12th July, 2019
6	Basic Science	Dr. Bijoy Krishna Debnath	FDP	AI, ML and Blockchain technology in Production and Supply Chain	25th-30th April, 2019
7	Basic Science	Dr. Bijoy Krishna Debnath	Conference	International Conference on Emerging Research in Mathematics and Engineering	May 17th-18th, 2019
8	Basic Science	Dr. Bijoy Krishna Debnath	FDP	TEQIP III training program on Advanced pedagogy & Digital tool for TEQIP faculty members	3-7 june, 2019
9	Basic Science	Dr. Bijoy Krishna Debnath	Workshop	Orientation workshop for principal investigators on Collaboration Research Scheme	16th July, 2019
10	Basic Science	Dr. Bijoy Krishna Debnath	Workshop	Collaborative research proposals by SPIU Odisha	20th May
11	Basic Science	Dr. Pravas Kumar Panigrahi	Conference	Institutional Reforms- Governance and Academics	17th July 2019- 19th July 2019
12	Basic Science	Dr. Pravas Kumar Panigrahi	Conference	Energy, Functional Materials & Nanotechnology & Sustainable Environment Management	24th May 2019- 26th May 2019
13	Basic Science	Dr. Pravas Kumar Panigrahi	Conference	International Conference on Complex and Functional Materials (ICCFM-2018)	13th Decemeber 2018- 16th December 2018
14	Basic Science	Dr. Pravas Kumar Panigrahi	Conference	international conference on "Chemical & Biological Sciences in Drug Discovery-2019 (IC-CBSDD-2019)	8th March 2019 - 10th March 2019



GOVERNMENT COLLEGE OF ENGINEERING, KALAHANDI

(A constituent Institute of BIJU PATNAIK UNIVERSITY OF TECHNOLOGY, Orissa)

At- Bandopala, Bhawanipatna, Dist- Kalahandi, 766002, Odisha

Phone: 06670-226506, Website: www.gcekbpatna.ac.in

15	Basic Science	Dr. Pravas Kumar Panigrahi	Workshop	Workshop on Technical Documentation using Latex 2018	24th August 2018 - 25th August 2018
16	Basic Science	Susanta Kumar Mohanta	FDP	3 days Faculty Development Program for Student Induction Program for AICTE approved institutions	4th to 6th August, 2018
17	Basic Science	Susanta Kumar Mohanta	FDP	Workshop on Technical Documentation using LATEX 2018	24-08-2018 and 25-08- 2018
18	Basic Science	Susanta Kumar Mohanta	Conference	International Conference on Complex and Functional Materials	13th to 16th December 2018
19	Basic Science	Susanta Kumar Mohanta	Conference	International Conference on Hyperfine Interactions and their Applications	10th-15th February 2019
20	Basic Science	Susanta Kumar Mohanta	FDP	Fourier Series, Transform Techniques and Their Applications (AICTE-QIP)	25th –01st March 2019
21	Basic Science	Susanta Kumar Mohanta	STTP	One week short term training programme on MATLAB: Fundamentals and Applications	08th-12th July 2019
22	Basic Science	Susanta Kumar Mohanta	Workshop	Workshop on Institutional Reforms- Governance and Academics	17th-19th, July 2019
23	Civil	Dr. Kaliprasanna Sethy	Workshop	Workshop-cum - Training Program on Treatment and Utilization of Industrial and Mining Wastes fit Sustainable Environment	28th January 2019
24	Civil	Dr. Kaliprasanna Sethy	Conference	National Conference on Civil Engineering & Urban Planning for Sustainable Development	26th -27th February 2019
25	Civil	Dr. Kaliprasanna Sethy	Seminar	Recent Trends in Civil Engineering Research- 2018	16th-17th August, 2018



GOVERNMENT COLLEGE OF ENGINEERING, KALAHANDI

(A constituent Institute of BIJU PATNAIK UNIVERSITY OF TECHNOLOGY, Orissa)

At- Bandopala, Bhawanipatna, Dist- Kalahandi, 766002, Odisha

Phone: 06670-226506, Website: www.gcekbpatna.ac.in

26	Civil	Dr. Kaliprasanna Sethy	Workshop	Workshop on Technical Documentation Using LATEX-2018	24th-25th August, 2018
27	Civil	Dr. Kaliprasanna Sethy	Conference	National Conference on Advanced Materials and Their Applications	20th-21st April, 2019
28	Civil	Dr. Kaliprasanna Sethy	Conference	International Conference on Recent Development in Sustainable Infrastructure (Materials & Management)	11th-13th July, 2019
29	Civil	Dr. Kaliprasanna Sethy	Conference	International Conference on Recent Development in Sustainable Infrastructure (Materials & Management)	11th-13th July, 2019
30	Civil	Kishor Chandra Panda	Workshop	Institutional Reforms Governance and Academics	17-07-2019 to 19-07-2019
31	Civil	Kishor Chandra Panda	Conference	Structural Engineering Convention 2018	19-12-2018 to 21-12-2018
32	Civil	Kishor Chandra Panda	Conference	UKIERI Concrete Congress, Concrete the Global Builder (UCC 2019)	05-03-2019 to 08-03-2019
33	Civil	Kishor Chandra Panda	FDP	Outcome Based Education	05-09-2018 to 09-09-2018
34	Civil	Kishor Chandra Panda	Workshop	Equity Action Plan	07-09-2018
35	Civil	Kishor Chandra Panda	Workshop	Professional Development Training at IIM Udaipur	13-05-2018 to 18-05-2018
36	Civil	Kishor Chandra Panda	Workshop	Technical Documentation using Latex	24-08-2018 to 25-08-2018
37	Civil	Kishor Chandra Panda	STTP	MATLAB : Fundamentals and Applications	08-07-2019 to 12-07-2019
38	Civil	Manaswinee Patnaik	STTP and Workshop	MATLAB: Fundamentals and application, Institutional reforms- Governance and	8-7-19 to 12-7-19, 17-7-19 to 19-7-19



GOVERNMENT COLLEGE OF ENGINEERING, KALAHANDI

(A constituent Institute of BIJU PATNAIK UNIVERSITY OF TECHNOLOGY, Orissa)

At- Bandopala, Bhawanipatna, Dist- Kalahandi, 766002, Odisha

Phone: 06670-226506, Website: www.gcekbpatna.ac.in

				Academics	
39	Civil	Monalisa priyadarshini	Workshop	Institutional reforms- governance and academics	17july 2019 - 19july 2019
40	Civil	Naresh Kumar gupta	FDP	Advanced pedagogy and digital tool for teqip faculty members	03/06/2019 to 07/06/2019
41	Civil	Naresh Kumar gupta	FDP	MATLAB: fundamental s& applications	08/07/2019 to 12/07/2019
42	Civil	Perla harish	Short term course	Startegies for increase biogas generation in municipal anaerobic digesters	28/08/2018 to 31/08/19
43	Civil	Perla Harish	FDP	Advanced pedagogy and digital tool for TEQIP faculty members	3/06/2019 to 7/06/2019
44	Civil	Perla Harish	Short term training programme	MATLAB: Fundamental & Applications	08/07/2019 to 12/08/2019
45	Civil	Perla Harish	Workshop	Institutional Reforms- Governance and Academics	17/07/2019 to 19/07/2019
46	Civil	Perla Harish	FDP(NPTE L)	Plastic waste management course	28/04/2019
47	Civil	subhasri panda	sttp	matlab: fundamentals and applications	8/7/19-12/7/19
48	Civil	V MANOHAR REDDY	FDP	Training Program on Advanced Pedagogy & Digital tool for TEQIP Faculty Members	03/06/2019 to 08/06/2019
49	Civil	V MANOHAR REDDY	Workshop	Institutional Reforms - Governance and Academics	17/07/2019 to 19/07/2019
50	Civil	V MANOHAR REDDY	STTP	MATLAB : FUNDAMENTALS & APPLICATIONS	08/07/2019 to 12/07/2019
51	Computer Science	Arabinda Panda	Workshop	Institutional Reform - Governance and Academics	17.07.2019- 19.07.2019
52	Computer Science	Arabinda Panda	FDP	Advanced Pedagogy and Digital Tool for TEQIP Faculty Members	03.06.2019- 07.06.2019



GOVERNMENT COLLEGE OF ENGINEERING, KALAHANDI

(A constituent Institute of BIJU PATNAIK UNIVERSITY OF TECHNOLOGY, Orissa)

At- Bandopala, Bhawanipatna, Dist- Kalahandi, 766002, Odisha

Phone: 06670-226506, Website: www.gcekbpatna.ac.in

53	Computer Science	Arabinda Panda	STTP	MATLAB: Fundamentals and Application	08.07.2019-12.07.2019
54	Computer Science	Ashok kubhoi	Workshop	Technical documentation using Latex	24:08:2018 to 25:08:2018
55	Computer Science	Ashok Kumar bhoi	Sttp	Machine learning techniques for signal processing application	17:12:2018 to 21:12:2018
56	Computer Science	Ashutosh Bhoi	FDP	TEQIP-III Training Program on Advanced Pedagogy & Digital Tool for TEQIP Faculty Members	June 3-7, 2019
57	Computer Science	Ashutosh Bhoi	Workshop	Orientation workshop for Principal Investigators on Collaborative Research Scheme	16 July 2019
58	Computer Science	Ashutosh Bhoi	Workshop	Collaborative Research Proposals by SPIU, Odisha	20th May 2019
59	Computer Science	Ashutosh Bhoi	STTP	MATLAB: Fundamentals & Applications	08th - 12th July 2019
60	Computer Science	Ashutosh Bhoi	Workshop	Institutional Reforms: Governance and Academics	17th - 19th July 2019
61	Computer Science	Ashutosh Bhoi	Workshop	TEQIP Phase-III: Training workshop on web based Academic MIS for nodal officer MIS & MIS officer	08th April 2019
62	Computer Science	Gopal Behera	STTP	MAT LAB and it's application	8th July- 12th July, 2019
63	Computer Science	Gopal Behera	Workshop	Institutional Reforms: Governance and Academics	17th July-19th July, 2019
64	Computer Science	Gopal Behera	Conference	Data mining Techniques and it's Performance Analysis on Disease Prediction	27th April-28 April, 2018
65	Computer Science	Gopal Behera	STTP	Machine learning Techniques for Signal & Image Processing Application	17th December-21st December, 2018
66	Computer Science	Gopal Behera	Workshop	Artificial Intelligence(AI)	22nd Feb-26th February, 2019



GOVERNMENT COLLEGE OF ENGINEERING, KALAHANDI

(A constituent Institute of BIJU PATNAIK UNIVERSITY OF TECHNOLOGY, Orissa)

At- Bandopala, Bhawanipatna, Dist- Kalahandi, 766002, Odisha

Phone: 06670-226506, Website: www.gcekbpatna.ac.in

				&Machine Learning (ML)	
67	Computer Science	Gopal Behera	Journal	General Applicability of K- means Algorithm with enhanced centroids	March 2018
68	Computer Science	Gopal Behera	Workshop organized	Technical Documentation using LaTeX	25th August-25th August, 2018
69	Computer Science	Gopal Behera	Software training program under Spoken Tutorial project, IITB	Software Training	September 2018- November 2018
70	Computer Science	Kamakshya Prasad Nayak	Workshop	Good Governance	17.07.2019 to 19.07.2019
71	Computer Science	Kamakshya Prasad Nayak	Workshop	Matlab:- Fundamentals and Applications	08.07.2019- 12.07.2019
72	Computer Science	Kamakshya Prasad Nayak	Workshop	Technical Documentation using Latex	24.07.2018 to 25.07.2018
73	Computer Science	Lal singhkalundia	FDP	Artificial Intelligence and Machine Learning	5 Days(Dec 17 – 21, 2018)
74	Computer Science	Lal singhkalundia	Workshop	Technical Communication Skills: Drafting and presenting research papers	5 Days(April 1 – 19, 2019)
75	Computer Science	Lal singhkalundia	FDP	Deep Learning and applications	5 Days(May 27 – 31, 2019)
76	Computer Science	Lal singhkalundia	FDP	Advanced Pedagogies: Active Learning and Digital Tools	5 Days(June 3 – 7, 2019)
77	Computer Science	Lal singhkalundia	STTP	MATLAB: Fundamentals and Applications	5 Days(July 8 - 12, 2019)
78	Computer Science	Lal singhkalundia	Workshop	Institutional Reforms- Governance and Academics	3 Days(July 17 – 19, 2019)
79	Computer Science	Rajendra Prasad Nayak	Conference	ICIT2018	19 Dec to 21 Dec 2018
80	Computer Science	Ramesh Chotiya	FDP	Advanced Pedagogy & Digital Tool for TEQIP Faculty Members	03/06/2019 to 07/06/2019



GOVERNMENT COLLEGE OF ENGINEERING, KALAHANDI

(A constituent Institute of BIJU PATNAIK UNIVERSITY OF TECHNOLOGY, Orissa)

At- Bandopala, Bhawanipatna, Dist- Kalahandi, 766002, Odisha

Phone: 06670-226506, Website: www.gcekbpatna.ac.in

81	Computer Science	Ramesh Chotiya	Workshop	Institutional Reforms- Governance and Academics	17/07/2019 to 19/07/2019
82	Computer Science	Ramesh Chotiya	STTP	MATLAB: Fundamentals & Applications	08/07/2019 to 12/07/2019
83	Computer Science	Ratnam Dodda	FDP	Advanced pedagogy & digital tool for TEQIP faculty members	June 3 to June 7 2019
84	Computer Science	Ratnam Dodda	Workshop	Institutional reforms- governance and academics	17 th July to 19th July 2019
85	Electrical	DalijaRath	Workshop	Faculty Induction workshop	26/06/18 to 30/06/18
86	Electrical	DalijaRath	Workshop	Workshop on technical documentation using latex-2018	24/08/18 to 25/08/18
87	Electrical	DalijaRath	FDP	nptelfdp course on Advanced power electronics and control	28/01/19 to 22/03/19
88	Electrical	DalijaRath	STTP	Next generation power converters: design, pwm strategy and control	01/07/19 to 05/07/19
89	Electrical	DalijaRath	Workshop	Institutional reforms- governance and academics	17/07/19 to 19/07/19
90	Electrical	Dr Deepa Das	STTP	MATLAB Fundamentals and Applications	08/07/19 and 12/07/19
91	Electrical	Dr. Deepa Das	FDP	Faculty induction workshop	26/06/18 and 30/06/18
92	Electrical	Dr. Deepa Das	Workshop	Institutional Reformation Governance and Academic	17/07/19 and 19/07/19
93	Electrical	Jayanta Kumar Panigrahi	FDP	MATLAB fundamentals and Applications	12.07.2019 to 16.07.2019
94	Electrical	KURALLA SRAVAN KUMAR	Workshop	workshop on institutional reforms - Governance and Academics	17-07-2019 to 19-07-2019
95	Electrical	KURALLA SRAVAN KUMAR	Workshop	Next Generation Power Converters: Design, PWM strategy and control.	01-07-2019 to 05-07-2019



GOVERNMENT COLLEGE OF ENGINEERING, KALAHANDI

(A constituent Institute of BIJU PATNAIK UNIVERSITY OF TECHNOLOGY, Orissa)

At- Bandopala, Bhawanipatna, Dist- Kalahandi, 766002, Odisha

Phone: 06670-226506, Website: www.gcekbpatna.ac.in

96	Electrical	KURALLA SRAVAN KUMAR	STTP	Advanced pedagogy & Digital tool for TEQIP faculty members	03-07-2019 to 07-07-2019
97	Electrical	KURALLA SRAVAN KUMAR	FDP	Advance power electronics (NPTEL course)	January 2019 to March 2019
98	Electrical	Mihirakumarnath	GIAN course	Resilient power grid operation using synchophasor technology	17/12/2018 to 21/12/2018
99	Electrical	Mihirakumarnath	STTP	Introduction to MATLAB and its application	6/7/2019 to 12/7/2019
100	Electrical	Mihirakumarnath	STTP	Introduction to MATLAB and its application	6/7/2019 to 12/7/2019
101	Electrical	Niranjan behera	Workshop	Power system simulation using cyme and psim	28-01 to 02-02, 2019
102	Electrical	Niranjan behera	Workshop	Documentation using latex software	17-08 to 18-08 2018
103	Electrical	Niranjan behera	Workshop	Institutional reforms governance and academics	17th to 19th July 2019
104	Electrical	Niranjan behera	Sttp	MATLAB fundamental and applications	8th to 12 the July 2019
105	Electrical	SubhrajyotiSunani	Workshop	Faculty Induction Workshop	26/06/2018 30/062018
106	Electrical	Subrat Kumar Dash	Workshop	Good governance and academic reform organised by GCEK	17 to 19 July 2019
107	Electrical	Subrat Kumar Dash	STTP Organised	MATLAB: Fundamentals & Applications	8-12 July, 2019
108	Electrical	SUBRAT KUMAR DASH	GIAN Course	Resilient Power Grid Operation Using Synchrophasor Technology: A smart grid operation perspective	Dec 17-21, 2018
109	Electrical	SUBRAT KUMAR DASH	Workshop	TEQIP III Faculty Induction Workshop	June 26-30, 2018
110	Electrical	SUBRAT KUMAR DASH	WORKSHOP	TECHNICAL DOCUMENTATION USING LATEX -2018	24-25, Aug, 2018



GOVERNMENT COLLEGE OF ENGINEERING, KALAHANDI

(A constituent Institute of BIJU PATNAIK UNIVERSITY OF TECHNOLOGY, Orissa)

At- Bandopala, Bhawanipatna, Dist- Kalahandi, 766002, Odisha

Phone: 06670-226506, Website: www.gcekbpatna.ac.in

111	Electrical	SUBRAT KUMAR DASH	FDP	NPTEL course on HYBRID ELECTRIC VEHICLES-1	July- Oct 2018
112	Humanities	Dr Subidita Pattanai k	FDP	Innovative Approaches in Management Teaching	june 10-15 2019
113	Humanities	Priya Sashidharan	FDP	Innovative Approaches in Management Teaching	june 10-15 2019
114	Mechanical	Anish Kumar Shukla	Workshop	Workshop on skill development & Emerging trends in Automobile and robotic sector	01/02/2019 to 03/02/2019
115	Mechanical	Anish Kumar Shukla	National Conference	National Conference on Advanced Materials and Their Applications	20/04/19 to 21/04/19
116	Mechanical	Anish Kumar Shukla	FDP	Training program on Advanced Pedagogy and Digital Tool for TEQIP Faculty	03/06/19 to 07/06/19
117	Mechanical	Anish Kumar Shukla	STTP	MATLAB : FUNDAMENTALS AND APPLICATIONS	08/07/19 to 12/07/19
118	Mechanical	Anish Kumar Shukla	Workshop	Workshop on Institutional Reforms - Governance and Academics	17/07/19 to 19/07/19
119	Mechanical	Ankur Tiwari	Workshop	Winter School on "Robotics and Autonomous Systems "	1st - 5th April 2019
120	Mechanical	Ankur Tiwari	Workshop	Training Program on Advanced Pedagogy & Digital Tool for TEQIP Faculty Members	3rd - 7th June 2019
121	Mechanical	Ankur Tiwari	Workshop	Workshop on Skill Development & Emerging Trends in Automobile and Robotic sector	1st - 2nd February 2019
122	Mechanical	Arjun Lal Yadav	STTP	Nanostructures- nanoparticles & thin films : synthesis and characterisation	11-15 February 2019
123	Mechanical	Arjun Lal Yadav	FDP	Advanced Pedagogy & Digital Tool	3-7 June 2019



GOVERNMENT COLLEGE OF ENGINEERING, KALAHANDI

(A constituent Institute of BIJU PATNAIK UNIVERSITY OF TECHNOLOGY, Orissa)

At- Bandopala, Bhawanipatna, Dist- Kalahandi, 766002, Odisha

Phone: 06670-226506, Website: www.gcekbpatna.ac.in

124	Mechanica I	Arjun Lal Yadav	Workshop	Workshop on Skill Development & Emerging Trends in Automobile and Robotic sector	1-2 February 2019
125	Mechanica I	Ashutosh kumar Tiwari	STTP	Advance digital padagogy& digital tool for TEQIP faculty member	3-7 june
126	Mechanica I	Ashutosh kumar Tiwari	STTP	MATLAB: Fundamentals and applications	8 to 12 july
127	Mechanica I	Basanti Behera	Sttp	MAT LAB fundamental and Application	8th-12th July 2019
128	Mechanica I	Basanti Behera	FDP	Institutional reforms- governance and academic	17th-19th July 2019
129	Mechanica I	Basanti Behera	Workshop	Faculty induction workshop at IIT Kharagpur	26th-30th June 2018
130	Mechanica I	Basanti Behera	Conference	2nd national conference on multy dimensional advancement in mechanical engineering	27th-28th Dec 2017
131	Mechanica I	Basanti Behera	Workshop	Workshop on technical documentation using LATEX	24th-25th August 2018
132	Mechanica I	Basanti Behera	Symposium	2nd KIIT International symposium on advances in automotive Technology	20-21 Dec 2013
133	Mechanica I	Basanti Behera	FDP	Introduction to MATLAB, simulink, control system and Image processing	29 Dec 2014-02 January 2015
134	Mechanica I	Basanti Behera	FDP	Advances in welding research and technology	26-30 Nov. 2018
135	Mechanica I	Basanti Behera	FDP	Laser and image processing by Nitrr Kolkata	17-21 Feb 2014
136	Mechanica I	C S SARAN	Workshop	Faculty Induction workshop	26/06/18-30/06/18
137	Mechanica I	C S SARAN	Workshop	Refresher Course on Refrigeration and Air Conditioning	19/06/2017-23/06/2017



GOVERNMENT COLLEGE OF ENGINEERING, KALAHANDI

(A constituent Institute of BIJU PATNAIK UNIVERSITY OF TECHNOLOGY, Orissa)

At- Bandopala, Bhawanipatna, Dist- Kalahandi, 766002, Odisha

Phone: 06670-226506, Website: www.gcekbpatna.ac.in

138	Mechanica I	C S SARAN	STTP	Energy Efficient and Green Energy Technologies	26/11/2018-30/11/2018
139	Mechanica I	Dhiraj Narayane	Conference	International Conference on Digital Pedagogies (ICDP2019), AICTE, New Delhi.	1st April to 2nd April 2019
140	Mechanica I	Dhiraj Narayane	Workshop	Microsoft workshop on transforming education through technology	3rd April
141	Mechanica I	Dhiraj Narayane	Workshop	Workshop on Skill Development & Emerging Trends in Automobile and Robotic sector	1st Feb to 2nd Feb 2019
142	Mechanica I	Dhiraj Narayane	Conference	National conference on advanced materials and their applications	20th to 21st April 2019
143	Mechanica I	Dhiraj Narayane	STTP	TEQIP – III Training Program on Advanced Pedagogy & Digital Tool	3rd to 7th June 2019
144	Mechanica I	Dhiraj Narayane	STTP	One week short term training programme on matlab: fundamentals & applications	8th to 12th July 2019
145	Mechanica I	Khemraj	STTP	Training Program on Advanced Pedagogy & Digital Tool for TEQIP Faculty Members	03-06 June 2019
146	Mechanica I	Khemraj	FDP	Advanced Pedagogy & Digital Tool for TEQIP Faculty Members	03 - 06 June 2019
147	Mechanica I	Khemraj	Workshop	Workshop on Skill Development & Emerging Trends in Automobile and Robotic sector	01 - 02 Feb 2019
148	Mechanica I	Khemraj	Workshop	Workshop on Skill Development & Emerging Trends in Automobile and Robotic sector	01 - 02 Feb 2019
149	Mechanica I	Khemraj	STTP	MATLAB: Fundamentals and Applications	08 - 12 July 2019



GOVERNMENT COLLEGE OF ENGINEERING, KALAHANDI

(A constituent Institute of BIJU PATNAIK UNIVERSITY OF TECHNOLOGY, Orissa)

At- Bandopala, Bhawanipatna, Dist- Kalahandi, 766002, Odisha

Phone: 06670-226506, Website: www.gcekbpatna.ac.in

150	Mechanica I	Khemraj	Workshop	Institutional Reforms- Governance and Academics	17-19 July 2019
151	Mechanica I	Nilesh Darkar	Workshop	Workshop on new PMS software	12 March 2019 to 13 March 2019
152	Mechanica I	Nilesh Sarkar	FDP	Digital pedagogy	3.6.2019 to 7.6.2019
153	Mechanica I	Pranabini Panda	STTP	Manufacturability of advanced composite materials and alloys	8-5-2017 to 13-5- 2017
154	Mechanica I	Pranabini Panda	Conference	Multi-Dimensional advancement in Mechanical Engineering	27 th, 28th Dec 2017
155	Mechanica I	Pranabini Panda	FDP	Faculty induction workshop on pedagogy	26th-30th June 2018
156	Mechanica I	Pranabini Panda	STTP	Mechanics of Composites for engg. Applications	21st -25th May 2019
157	Mechanica I	Pranabini Panda	Workshop	Institutional Reforms- Governance and Academics	17th-19th July 2019
158	Mechanica I	Pranabini Panda	Workshop	Industrial approach of software testing	21st-22 nd July 2018
159	Mechanica I	Pranabini Panda	STTP	Advances in Manufacturing Systems	30th Nov -05th Dec 2015
160	Mechanica I	PULKIT KUMAR	FDP	Training programme on advanced pedagogy and digital tools for TEQIP faculty members	03-06-2019 to 07- 06-2019
161	Mechanica I	PULKIT KUMAR	Workshop	Workshop on skill development and emerging trends in automobile and robotic sector	01-02-2019 to 02- 02-2019
162	Mechanica I	PULKIT KUMAR	STTP	Fluid mechanics for biomimetic lab on a chip	20-08-2018 to 24- 08-2018
163	Mechanica I	PULKIT KUMAR	FDP	Internal combustion engine and Gas turbine	JAN 2019 to April 2019
164	Mechanica I	PULKIT KUMAR	Workshop	Good governance	17-07-2019 to 19- 07-2019
165	Mechanica I	PULKIT KUMAR	STTP	Computational fluid mechanics a practical approach	02-07-2018 to 06- 07-2018



GOVERNMENT COLLEGE OF ENGINEERING, KALAHANDI

(A constituent Institute of BIJU PATNAIK UNIVERSITY OF TECHNOLOGY, Orissa)

At- Bandopala, Bhawanipatna, Dist- Kalahandi, 766002, Odisha

Phone: 06670-226506, Website: www.gcekbpatna.ac.in

166	Mechanica I	Sujeet Kumar	FDP	Pedagogy & Digital Tool	03 June 2019 to 07 June 2019
167	Mechanica I	Vaibhav kumar	Workshop	Workshop on Skill Development & Emerging Trends in Automobile and Robotic sector	1 Feb, 2 Feb
168	Mechanica I	Vaibhav kumar	FDP	Advanced pedagogy & Digital tool for TEQIP faculty members	3-7 JUNE 2019
169	Mechanica I	Vaibhav kumar	STTP	MATLAB: Fundamentals and Applications	8-12 July 2019
170	Mechanica I	Vaibhav kumar	Workshop	Institutional reforms : government and academics	17-19 july 2019
171		SUBRAT KUMAR DASH	3 Day Workshop	Real time simulations in Electrical Engineering	24-26 May, 2019

18. STUDENTS INTERNSHIP DATA

CIVIL ENGINEERING 6th SEMESTER STUDENTS

Sl.No	NAME OF STUDENT	REGD.NO	NAME OF COMPANY	DURATION
1	ADYASHA SINGH	1501110003	RAILWAY BIKAS NIGAM LIMITED	16/5/2018- 16/6/2018
2	ANIKET SAHANI	1501110005	OFFICE OF EXECUTIVE ENGINEER PH DIVISON 2 VANI BIAHR BBSR	25/5/2018-
3	ANKITA JALI	1621110009	OWSSB BBSR	1/5/2018- 30/6/2018
4	ARCHANA GARTIA	1501110007	MINOR IRRIGATION, WATER RESOURCE SECHASADAN BBSR	1/5/2018- 30/6/2018
5	ASHISH NAYAK	1501110009	ACC LIMITED BARGARH, R&B PWD BARGARH	1/5/2018- 30/5/2018, 1/6/201 8-30/6/2018
6	AYUSHMAN PATNAIK	1501110010	OFFICE OF EXECUTIVE ENGINEER PH DIVISON	1/6/2018- 30/6/2018



GOVERNMENT COLLEGE OF ENGINEERING, KALAHANDI

(A constituent Institute of BIJU PATNAIK UNIVERSITY OF TECHNOLOGY, Orissa)

At- Bandopala, Bhawanipatna, Dist- Kalahandi, 766002, Odisha

Phone: 06670-226506, Website: www.gcekbpatna.ac.in

			2 VANI BIAHR BBSR	
7	AYUSHMAN PATNAIK	1501110010	ESSAR STEEL PARADDEP	25/4/2018- 24/5/2018
8	BHAGYASHREE BISWAL	1621110015	OFFICE OF EXECUTIVE ENGINEER PH DIVISON 2 VANI BIAHR BBSR	24/4/2018- 25/5/2018
9	DEEPARANI SINGARI	1501110017	HAL SUNABRDA	1/5/2018- 30/5/2018
10	DIBYA JYOTI GADPAL	1501110018	POTTERU IRRIGATION PROJECT BALIMELA	1/5/2018- 30/5/2018
11	DINESH KUMAR NAYAK	1621110024	MEGALIFT IRRIGATION PROJECT BBSR	1/5/2018- 31/5/2018
12	DURLAVI SWAIN	1621110026	OFFICE OF EXECUTIVE ENGINEER PH DIVISON 2 VANI BIAHR BBSR	24/4/2018- 25/5/2018
13	HIMANSHU SEKHAR SETHI	1501110021	NALCO ANGUL	4/6/2018-4/7/2018
14	INDRAJIT BEHERA	1621110028	MEGALIFT IRRIGATION PROJECT BBSR	1/5/2018- 31/5/2018
15	JASMINE JENA	1501110023	OFFICE OF EXECUTIVE ENGINEER PH DIVISON 2 VANI BIAHR BBSR	1/6/2018- 30/6/2018
16	JYOTI RANJAN ACHARYA	1621110033	NALCO DAMANJODI	1/6/2017- 30/6/2017
17	JYOTI RANJAN ACHARYA	1621110033	HAL KORAPUT DIVISON	1/7/2017- 31/7/2018
18	MAHENDRA BHUYAN	1501110026	OFFICE OF EXECUTIVE ENGINEER PH DIVISON 2 VANI BIAHR BBSR	24/4/2018- 25/5/2018
19	PRACHI PRAGYAN MAHANTA15011100 32	1501110032	OFFICE OF EXECUTIVE ENGINEER PH DIVISON 2 VANI BIAHR BBSR	1/6/2018- 30/6/2018
20	PRAGYAN SAHOO	1501110034	CPWD AND NALCO	1/5/2018- 30/5/2018
21	RAJESH SITHA	1501110036	OFFICE OF EXECUTIVE ENGINEER PH DIVISON 2 VANI BIAHR BBSR	24/4/2018- 25/5/2018
22	RASHMIREKHA MALIK	1621110041	OFFICE OF EXECUTIVE ENGINEER PH DIVISON 2 VANI BIAHR BBSR	24/4/2018- 25/5/2018
23	S.B NAISARGIKA	1621110048	OFFICE OF EXECUTIVE ENGINEER PH DIVISON 2 VANI BIAHR BBSR	24/4/2018- 25/5/2018
24	SACHIN MEHER	1501110038	ACC LIMITED BARGARH, PWD R&B BARHARH	1/05/2018- 31/5/2018, 1/6/201 8-30/6/2018



GOVERNMENT COLLEGE OF ENGINEERING, KALAHANDI

(A constituent Institute of BIJU PATNAIK UNIVERSITY OF TECHNOLOGY, Orissa)

At- Bandopala, Bhawanipatna, Dist- Kalahandi, 766002, Odisha

Phone: 06670-226506, Website: www.gcekbpatna.ac.in

25	SASHIKANTA BEHERA	1501110041	OFFICE OF EXECUTIVE ENGINEER PH DIVISON 2 VANI BIAHR BBSR	24/4/2018-25/5/2018
26	SASHIKANTA BEHERA	1501110041	R@B PWD DIVISON 5 BBSR	15/6/2018-15/7/2018
27	SASHIKANTA BEHERA	1501110041	CTTC BBSR	1/6/2018-1/7/2018
28	SASHIKANTA BEHERA	1501110041	HOUSING AND URBAN DEPARTMENT BHUBANESWAR	1/5/2018-30/6/2018
29	SHASHANK SEKHAR DASH	1501110042	ACC LIMITED BARGARH	1/5/2018-31/5/2018
30	SITESH NAYAK	1501110046	OFFICE OF EXECUTIVE ENGINEER PH DIVISON 2 VANI BIAHR BBSR	25/4/2018-24/5/2018
31	SITESH NAYAK	1501110046	L&T AIIMS BBSR	23/4/2018-24/5/2018
32	SUMAN EKKA	1621110063	OFFICE OF EXECUTIVE ENGINEER PH DIVISON 2 VANI BIAHR BBSR, RSP	25/4/2018-24/5/2018, 4/6/2018-3/7/2018
33	SUPRABHA BEHERA	1501110048	R&B DIVISON, RSP	4/5/2018-3/6/2018, 4/6/2018-3/7/2018
34	SWATI BARPANDA	1621110066	OFFICE OF EXECUTIVE ENGINEER PH DIVISON 2 VANI BIAHR BBSR	24/4/2018-25/5/2018
35	SUSAMA DEEP	1501110049	MAIN DAM DIVISON BURLA	15/5/2018-15/6/2018
36	SOUBHAGYA RANJAN SAHOO	1501110046	OFFICE OF EXECUTIVE ENGINEER PH DIVISON 2 VANI BIAHR BBSR	25/4/2018-24/5/2018
37	SOUBHAGYA RANJAN SAHOO	1501110046	R&B DIVISON 2 CUTTACK	12/6/2018-11/7/2018
38	BIKAS SEE	1501110014	HAL SUNABEDA	1/5/2018-30/5/2018
39	P SIBA SANTOSH	1501110031	R&B DIVISON 2 RAYAGADA	23/4/2018-23/5/2018
40	RAKESH RANJAN BALIARSINGH	1621110040	NATIONAL HIGHWAY DIVISON BBSR	5/6/2018-5/7/2018
41	RAKESH RANJAN BALIARSINGH	1621110040	MINOR IRRIGATION, WATER RESOURCE SECHASADAN BBSR	1/6/2017-1/7/2017
42	TOSALI BHOI	1621110069	HIRAKUD MAIN DAM BURLA	15/5/2018-15/6/2018
43	JASHABIR	1621110030	MINOR	1/6/2018-



GOVERNMENT COLLEGE OF ENGINEERING, KALAHANDI

(A constituent Institute of BIJU PATNAIK UNIVERSITY OF TECHNOLOGY, Orissa)

At- Bandopala, Bhawanipatna, Dist- Kalahandi, 766002, Odisha

Phone: 06670-226506, Website: www.gcekbpatna.ac.in

	CHHATRIA		IRRIGATION, WATER RESOURCE SECHASADAN BBSR	30/6/2018
44	ROSALIN MAHALIK	1501110037	RAILWAY BIKAS NIGAM LIMITED	15/5/2018- 16/6/2018
45	NANDITA DAS	1501110029	OFFICE OF EXECUTIVE ENGINEER PH DIVISON 2 VANI BIAHR BBSR	1/6/2018- 30/6/2018
46	NANDITA DAS	1501110029	HAL SUNABEDA	1/5/2018- 30/5/2018
47	ABHISEKH ADHIKARI	1501110001	IRRIGATION DIVISON GOVT OF ODISHA PARALA KHEMUNDI	1/7/2018- 30/7/2018
48	ABHISEKH ADHIKARI	1501110001	Z ESTATE BBSR	1/6/2018-1/7/2018
49	ABHISEKH ADHIKARI	1501110001	R&B PWD PARLAKHEMUNDI	25/4/2018- 25/5/2018

ELECTRICAL ENGINEERING 6th Students

SL.N O	NAME OF THE STUDENT	REGD.N O	COMPANY NAME	DURATON
1	DEBASISH SWAIN	15011101 15	NTPC, TALCHER	06-05-18-06-06- 18
2	JYOTI RANJAN DAS	15011101 23	NTPC, TALCHER	06-05-18-06-06- 18
3	SRITAM PARIDA	15011101 42	NTPC, TALCHER	06-05-18-06-06- 18
4	NIRANJAN SAHOO	15011101 30	NTPC, TALCHER	06-05-18-06-06- 18
5	AMIT PALLAURI	15011101 03	NTPC, TALCHER	06-05-18-06-06- 18
6	SUNIL KUMAR DEHURY	15011101 44	NTPC, TALCHER	06-05-18-06-06- 18
7	JIBAN JYOTI KANUNGO	15011101 55	NTPC, TALCHER	06-05-18-06-06- 18
8	JATIN KUMAR ROUT	15011101 22	NTPC, TALCHER	06-05-18-06-06- 18



GOVERNMENT COLLEGE OF ENGINEERING, KALAHANDI

(A constituent Institute of BIJU PATNAIK UNIVERSITY OF TECHNOLOGY, Orissa)

At- Bandopala, Bhawanipatna, Dist- Kalahandi, 766002, Odisha

Phone: 06670-226506, Website: www.gcekbpatna.ac.in

9	SUBHASHREE SUBHASMITA SAHOO	1501110143	NTPC, TALCHER	06-05-18-06-06-18
10	CHINMAYEE PRADHAN	1501110113	NTPC, TALCHER	06-05-18-06-06-18
11	C. BAIJU BOSE	1621110017	NTPC, TALCHER	06-05-18-06-06-18
12	SOURAV KUMAR SAHOO	1621110059	NTPC, TALCHER	06-05-18-06-06-18
13	MUNUMONIKA DHAL	1501110129	NTPC, TALCHER	06-05-18-06-06-18
14	IPSITA PRIYADARSHNI BEHERA	1501110120	NTPC, TALCHER	06-05-18-06-06-18
15	ASHALATA TUDU	1501110107	RSP, ROURKELA	04-06-18-04-07=18
16	SWAPNA MANJARI MALLICK	1621110065	NALCO, ANUGUL	14-05-18-13-06-18

MECHANICAL ENGINEERING 6th Students

SL. NO	NAME	REGD. NO	ORGANIZATION/COMPANY NAME	TIME PERIOD
1	ABINASH MOHANTY	1501110158	ROURKELA STEEL PLANT	28/05/2018-28/06/2018
2	ADITYA KUMAR BEHERA	1501110159	ROURKELA STEEL PLANT	27/05/2018-27/06/2018
3	AJIT KUMAR SAHU	1501110160	ROURKELA STEEL PLANT	14/05/2018-15/06/2018
4	AKASH PANIGRAHI	1501110161	HINDALCO INDUSTRIES-POWER PLANT(2017) AND SMELTER(2018)	07/05/2017 - 07/06/2017 , 03/06/2018-03/07/2018
5	ALAKA MISHRA	1501110162		
6	ALAKANAND A BARAL	1501110163	ROURKELA STEEL PLANT & NALCO, ANGUL	14/05/2018-28/05/2018 & 04/06/2018-03/07/2018
7	AMISHA SAGAR	1501110164	ACC LIMITED BARGARH CEMENT WORKS, ODISHA	01/06/2018-30/06/2018
8	AMIT KUMAR PRADHAN	1501110165	ROURKELA STEEL PLANT	14/05/2018-15/06/2018
9	AMRIT	1501110166	ROURKELA STEEL PLANT	14/05/2018-



GOVERNMENT COLLEGE OF ENGINEERING, KALAHANDI

(A constituent Institute of BIJU PATNAIK UNIVERSITY OF TECHNOLOGY, Orissa)

At- Bandopala, Bhawanipatna, Dist- Kalahandi, 766002, Odisha

Phone: 06670-226506, Website: www.gcekbpatna.ac.in

	KUMAR MALLIK			15/06/2018
10	ANKIT ACHARYA	1501110167	ROURKELA STEEL PLANT, ROURKELA	04/06/2018-18/06/2018
11	ANKITA TARIA	1501110168	HINDALCO, SAMBALPUR & HAL, KORAPUT	17/05/2018-06/06/2018 & 15/06/2018-16/07/2018
12	ANSHUMAN SAHOO	1501110169	NALCO(CPP), ANGUL	30/04/2018-29/05/2018
13	APURBA RANI NAYAK	1501110170	ROURKELA STEEL PLANT & NALCO, ANGUL	14/05/2018-28/05/2018 & 04/06/2018-03/07/2018
14	ASHIRBAD ARUKHA	1501110171	HAL SUNABEDA, KORAPUT	02/05/2018-05/06/2018
15	ASHOK KUMAR DAS	1501110172	ROURKELA STEEL PLANT & EXPERTSHUB TRAINING CENTER (Automotive Sketching Boot Camp, Automobile industry simulation internship)	25/05/2017-21/06/2017 & 12/01/2018-19/01/2018 & 20/01/2018-27/01/2018
16	ASHUTOSH SARANGI	1501110173	NALCO(CPP), ANGUL	30/04/2018-18/06/2018
17	ASOLI PRADHAN	1501110174	NALCO(CPP), ANGUL	30/04/2018-18/06/2018
18	ASUTOSH MOHAPATRA	1501110175	NALCO(CPP), ANGUL	30/04/2018-18/06/2018
19	BACHA KARTIKESWAR RAO	1501110176	NALCO(CPP), ANGUL	30/04/2018-18/06/2018
20	BIBHU PADA JENA	1501110177	TCPL PVT. LTD.	02/05/2018-05/06/2018
21	BIBHUTI BHUSAN PANI	1501110178	NALCO(CPP), ANGUL	30/04/2018-29/05/2018
22	BINAPANI MALLICK	1501110180	NALCO(CPP), ANGUL	30/04/2018-18/06/2018
23	BISHAL SAHANI	1501110181	ROURKELA STEEL PLANT	14/05/2018-13/06/2018
24	BISHNU PRASAD MOHANTY	1501110182	NALCO(SMELTER) PLANT, ANGUL	04/12/2017-30/12/2017
25	BISHNU PRASAD RAYAGURU	1501110183	ROURKELA STEEL PLANT	28/05/2018-13/06/2018



GOVERNMENT COLLEGE OF ENGINEERING, KALAHANDI

(A constituent Institute of BIJU PATNAIK UNIVERSITY OF TECHNOLOGY, Orissa)

At- Bandopala, Bhawanipatna, Dist- Kalahandi, 766002, Odisha

Phone: 06670-226506, Website: www.gcekbpatna.ac.in

26	BISHNU PRIYA SAMAL	1501110184	ROURKELA STEEL PLANT	28/05/2018- 13/06/2018
27	BISMAYA KUMAR PRATIHARI	1501110185	ROURKELA STEEL PLANT	04/06/2018- 18/06/2018
28	BISWAJIT BISWAL	1501110186	NALCO, ANGUL & ROURKELA STEEL PLANT	04/12/2017- 30/12/2017 & 14/05/2018- 13/06/2018
29	BISWAJIT SAHOO	1501110187	NALCO, ANGUL & ROURKELA STEEL PLANT	04/12/2017- 30/12/2017 & 14/05/2018- 13/06/2018
30	CHANDAN KISAN	1501110188	ROURKELA STEEL PLANT, ROURKELA	27/05/2018- 27/06/2018
31	CHANDRA SEKHAR PANDA	1501110189	HINDALCO, SAMBALPUR & ROURKELA STEEL PLANT	31/05/2017- 30/06/2017 & 14/05/2018- 14/06/2018
32	CHIKUN DEHURY	1501110190	HINDALCO, SAMBALPUR & ROURKELA STEEL PLANT	31/05/2017- 30/06/2017 & 14/05/2018- 14/06/2018
33	CHIRANJEEV DASH	1501110191	NALCO (SMELTER PLANT , ANGUL	14/05/2018- 13/06/2018
34	DEBASISH MALIK	1501110192	NALCO (SMELTER PLANT , ANGUL	14/05/2018- 13/06/2018
35	DEEPAK KUMAR DIP	1501110193	NALCO (SMELTER PLANT , ANGUL	14/05/2018- 13/06/2018
36	DEVI BATSALYA RATH	1501110194	ROURKELA STEEL PLANT, ROURKELA, & IOCL	28/05/2018- 27/06/2018 & 28/04/2018- 28/05/2018
37	DIBYA DEBASHIS DAS	1501110195	DRDO CHANDIPUR & ROURKELA STEEL PLANT	16/04/2018- 01/05/2018 & 15/05/2018- 14/06/18
38	DIBYAJYOTI SAHU	1501110196	HAL SUNABEDA, KORAPUT & NALCO, ANGUL	02/07/2018- 31/07/2018 & 04/06/2018- 03/07/2018
39	DIGANTA KUMAR	1501110197	HAL SUNABEDA, KORAPUT & NALCO, ANGUL	02/07/2018- 31/07/2018



GOVERNMENT COLLEGE OF ENGINEERING, KALAHANDI

(A constituent Institute of BIJU PATNAIK UNIVERSITY OF TECHNOLOGY, Orissa)

At- Bandopala, Bhawanipatna, Dist- Kalahandi, 766002, Odisha

Phone: 06670-226506, Website: www.gcekbpatna.ac.in

	MUDULI			& 04/06/2018- 03/07/2018
40	DIKSHA MISHRA	1501110198	HAL SUNABEDA, KORAPUT & NALCO, ANGUL	02/07/2018- 31/07/2018 & 04/06/2018- 03/07/2018
41	DURGA SHANKAR DAS	1501110199	HAL SUNABEDA, KORAPUT & NALCO, ANGUL	02/07/2018- 31/07/2018 & 04/06/2018- 03/07/2018
42	GYANANAND A MARNDI	1501110200	DRDO CHANDIPUR & BHEL HPVV	16/04/2018- 01/05/2018 & 15/05/2018- 14/06/2018
43	JAGABANDHU BEHERA	1501110201	DRDO CHANDIPUR & BHEL HPVV	16/04/2018- 01/05/2018 & 15/05/2018- 14/06/2018
44	JAGANNATH SAHOO	1501110202	ROURKELA STEEL PLANT	28/05/2018- 16/06/2018
45	JAGENDRA KUMAR NAYAK	1501110203	NALCO, ANGUL	04/06/2018- 04/07/2018
46	JEEVAN NAYAK	1501110204	NALCO, ANGUL	04/06/2018- 04/07/2018
47	JYOTI PRAKASH MOHANTY	1501110206	NALCO, ANGUL	04/06/2018- 04/07/2018
48	JYOTI RANJAN RAY	1501110207	NALCO, ANGUL	04/06/2018- 04/07/2018
49	JYOTIRMAY BEHERA	1501110208	NALCO, ANGUL	04/06/2018- 04/07/2018
50	JYOTIRMAYA PANDA	1501110209	ROURKELA STEEL PLANT & EXPERTSHUB TRAINING CENTER	27/05/2018- 28/06/2018 & 20/01/2018- 28/01/2018
51	JYOTIRMAYA SAMAL	1501110210	ROURKELA STEEL PLANT & EXPERTSHUB TRAINING CENTER	27/05/2018- 28/06/2018 & 20/01/2018- 28/01/2018
52	KAMAL KUMAR SAHU	1501110211	ROURKELA STEEL PLANT, ROURKELA	14/05/2018- 13/06/2018



GOVERNMENT COLLEGE OF ENGINEERING, KALAHANDI

(A constituent Institute of BIJU PATNAIK UNIVERSITY OF TECHNOLOGY, Orissa)

At- Bandopala, Bhawanipatna, Dist- Kalahandi, 766002, Odisha

Phone: 06670-226506, Website: www.gcekbpatna.ac.in

53	KESHAV KUMAR MURMU	1501110212	DRDO CHANDIPUR & ROURKELA STEEL PLANT	16/04/2018- 01/05/2018 &14/05/2018- 13/06/2018
54	KIRAN KUMAR ACHARYA	1501110213	EAST COAST RAILWAY BBSR	01/05/2018- 31/05/2018
55	KISHAN KUMAR MOHANTY	1501110214	ROURKELA STEELPLANT,ROURKELA	14/05/2018- 13/06/2018
56	LALITA KUMAR SAHOO	1501110215	ROURKELA STEELPLANT,ROURKELA	14/05/2018- 13/06/2018
57	LAXMAN JENA	1501110216	ROURKELA STEELPLANT,ROURKELA	14/05/2018- 13/06/2018
58	MANISH RAJ	1501110217	NTPC BARH & ROURKELA STEEL PLANT & CHATTISGARH SPONGE AND POWER LTD.	01/07/2016- 30/07/2016 & 24/07/2017- 23/08/2017 & 01/07/2018- 30/07/2018
59	NALINI PADHEE	1501110219	L&T KHANSBHAL& ROURKELA STEEL PLANT	17/5/2018- 31/05/2018 & 28/05/2018- 27/06/2018
60	NARENDRA MAJHI	1501110220	INDIAN RAILWAY BBSR & IOCL PARADEEP	12/06/2017- 11/07/2017 & 07/07/2017- 05/08/2017
61	NIHAR RANJAN SAHOO	1501110221	INDIAN RAILWAY BBSR & IOCL PARADEEP	12/06/2017- 11/07/2017 & 07/07/2017- 05/08/2017
62	NITYANANDA SAHOO	1501110222	ROURKELA STEEL PLANT	04/06/2018- 04/07/2018
63	PANKAJ KUMAR ROUT	1501110223	ROURKELA STEEL PLANT	14/05/2018- 13/06/2018
64	PRABHAT KUMAR SINGH	1501110224	ROURKELA STEEL PLANT	14/05/2018- 13/06/2018
65	PRABHUDATT A MALIK	1501110225	NALCO ANGUL	04/06/2018- 03/04/2018
66	PRABIN KUMAR SAHOO	1501110226	ROURKELA STEEL PLANT	28/05/2018- 27/06/2018
67	PRABINA KUMAR	1501110227	ROURKELA STEEL PLANT	28/05/2018- 11/06/2018



GOVERNMENT COLLEGE OF ENGINEERING, KALAHANDI

(A constituent Institute of BIJU PATNAIK UNIVERSITY OF TECHNOLOGY, Orissa)

At- Bandopala, Bhawanipatna, Dist- Kalahandi, 766002, Odisha

Phone: 06670-226506, Website: www.gcekbpatna.ac.in

	MAJHI			
68	PRADYUMNA MAHAPATRA	1501110	ROURKELA STEEL PLANT	28/05/2018-11/06/2018
69	PRAVEEN KUMAR MAJHI	1501110	ROURKELA STEEL PLANT	28/05/2018-11/06/2018
70	RAJESH SWAIN	1501110231	EAST COAST RAILWAY REPAIR WORKSHOP BBSR & ROURKELA STEEL PLANT & NALCO ANGUL	12/06/2017-11/07/2017 & 28/05/2018-27/06/2018 & 07/05/2018-06/06/2018
71	RANJAN SINGH	1501110232	ROURKELA STEEL PLANT & HINDALCO HIRAKUD	12/06/2017-11/07/2017 & 10/05/2018-11/06/2018
72	RASHMI RANJAN DASH	1501110233	EAST COAST RAILWAY REPAIR WORKSHOP BBSR & ROURKELA STEEL PLANT & NALCO ANGUL	12/06/2017-11/07/2017 & 28/05/2018-27/06/2018 & 07/05/2018-06/06/2018
73	RASHMI RANJAN PATRA	1501110234	ROURKELA STEEL PLANT	14/05/2018-13/06/2018
74	ROHAN NAYAK	1501110235	ROURKELA STEEL PLANT	14/05/2018-13/06/2018
75	SADASHIB MAJHI	1501110236	ROURKELA STEEL PLANT & CTTC BBSR	14/05/2018-13/06/2018 & 15/06/2018-13/07/2018
76	SANAT CHARAN HANSDAH	1501110	ROURKELA STEEL PLANT & CTTC BBSR	14/05/2018-13/06/2018 & 15/06/2018-13/07/2018
77	SANKET NAYAK	1501110238	EAST COAST RAILWAY BBSR & ROURKELA STEEL PLANT & NALCO ANGUL & IOCL PARADEEP & AUTO MAOTVE SIMULATION AT EXPERTS HUB, BANGALORE	12/06/2017-11/07/2017 & 28/05/2018-27/06/2018 & 07/05/2018-06/06/2018 & 31/05/2018-3/06/2018 & 18/01/2018-27/01/2018
78	SARTHAK SAHOO	1501110	ACC LIMITED BARGARGH CEMENT WORKS, ODISHA &	08/06/2018-07/07/2018 &



GOVERNMENT COLLEGE OF ENGINEERING, KALAHANDI

(A constituent Institute of BIJU PATNAIK UNIVERSITY OF TECHNOLOGY, Orissa)

At- Bandopala, Bhawanipatna, Dist- Kalahandi, 766002, Odisha

Phone: 06670-226506, Website: www.gcekbpatna.ac.in

			NALCO ANGUL & ROURKELA STEEL PLANT	04/12/2017- 30/12/2017 &10/05/2018- 13/05/2018
79	SEAMUS OSWALD TOPNO	1501110	ACC LIMITED BARGARGH CEMENT WORKS, ODISHA & NALCO ANGUL & ROURKELA STEEL PLANT	08/06/2018- 07/07/2018 & 04/12/2017- 30/12/2017 & 10/05/2018- 13/05/2018
80	SHASHI SEKHAR SAHU	1501110241	ACC LIMITED BARGARGH CEMENT WORKS, ODISHA & NALCO ANGUL & ROURKELA STEEL PLANT	08/06/2018- 07/07/2018 & 04/12/2017- 30/12/2017 & 10/05/2018- 13/05/2018
81	SHIBA PRASAD ROUT	1501110242	ACC LIMITED BARGARGH CEMENT WORKS, ODISHA & NALCO ANGUL & ROURKELA STEEL PLANT	08/06/2018- 07/07/2018 & 04/12/2017- 30/12/2017 & 10/05/2018- 13/05/2018
82	SHUVENDU KUMAR PANDA	1501110	ROURKELA STEEL PLANT & EAST COAST RAILWAY REPAIR WORKSHOP BBSR	28/05/2018- 11/06/2018 & 01/06/2018- 30/06/2018
83	SIDDHANT ACHARYA	1501110245	ROURKELA STEEL PLANT & EAST COAST RAILWAY REPAIR WORKSHOP BBSR	28/05/2018- 11/06/2018 & 01/06/2018- 30/06/2018
84	SIDDHANTA SAHOO	1501110	ROURKELA STEEL PLANT & NALCO ANGUL	28/05/2018- 27/06/2018 & 07/05/2018- 06/06/2018
85	SIDHANTA CHINMAYA TRIPATHY	1501110	ROURKELA STEEL PLANT & NALCO ANGUL	28/05/2018- 27/06/2018 & 07/05/2018- 06/06/2018
86	SITANSHU SHEKHAR DEHURY	1501110248	ROURKELA STEEL PLANT	28/05/2018- 11/06/2018
87	SMRUTI RANJAN PUHAN	1501110249	ROURKELA STEEL PLANT	28/05/2018- 27/06/2018
88	SOUMYA SUMIT MOHANTY	1501110250	ROURKELA STEEL PLANT	28/05/2018- 27/06/2018



GOVERNMENT COLLEGE OF ENGINEERING, KALAHANDI

(A constituent Institute of BIJU PATNAIK UNIVERSITY OF TECHNOLOGY, Orissa)

At- Bandopala, Bhawanipatna, Dist- Kalahandi, 766002, Odisha

Phone: 06670-226506, Website: www.gcekbpatna.ac.in

89	SOURAV KUMAR LAKRA	1501110251	ROURKELA STEEL PLANT	28/05/2018- 27/06/2018
90	SUBHAM KUMAR PANI	1501110252	ROURKELA STEEL PLANT	14/05/2018- 13/06/2018
91	SUBHRANSU SEKHAR JENA	1501110253	ROURKELA STEEL PLANT	28/05/2018- 27/06/2018
92	SUDIPTA JIBAN PATI	1501110255	IOCL PARADEEP	21/05/2018- 21/06/2018
93	SUSMITA PARIDA	1501110256	ROURKELA STEEL PLANT	28/05/2018- 27/06/2018
94	SUVRAKANTA BEHERA	1501110257	ROURKELA STEEL PLANT	14/05/2018- 28/05/2018
95	SWAPNEEL PANDA	1501110258	EAST COAST RAILWAY REPAIR WORKSHOP BBSR & HINDALCO HRAKUD	02/05/2018- 31/05/2018 & 05/06/2018- 04/07/2018
96	TAPAS RANJAN SENAPATI	1501110259	ROURKELA STEEL PLANT	28/05/2018- 11/06/2018
97	TUSHAR KUMAR BEHERA	1501110260	ROURKELA STEEL PLANT	14/05/2018- 28/06/2018
98	TWINKLE SWAIN	1501110261	EAST COAST RAILWAY REPAIR WORKSHOP BBSR & HINDALCO HRAKUD	02/05/2018- 31/05/2018 & 05/06/2018- 04/07/2018
99	BIJAYA KETAN MOHAPATRA	1501110262	VISHAKHAPATNAM STEEL PLANT VIZAG	07/05/2018- 26/05/2018
100	RAJESH PADAL	1501110262	VISHAKHAPATNAM STEEL PLANT VIZAG	07/05/2018- 26/05/2018
101	RAJESH SAHU	1501110264	NALCO ANGUL	28/05/2018- 27/06/2018
102	ASHUTOSH SAHOO	1621110013	NALCO ANGUL	14/05/2018- 13/06/2018
103	JANMEJAYA MISHRA	1621110029	NALCO ANGUL	14/05/2018- 13/06/2018
104	DEVABRATA SAHOO	1621110022	NALCO ANGUL	14/05/2018- 13/06/2018
105	TRILOCHAN NAYAK	1621110070	NALCO ANGUL	14/05/2018- 13/06/2018
106	ASHUTOSH ROUTRAY	1621110012	ROURKELA STEEL PLANT	06/06/2018- 06/07/2018
107	RUDRA NARAYAN SATHUA	1621110043	TALCHER THERMAL POWER STATION	02/07/2018- 02/08/2018



GOVERNMENT COLLEGE OF ENGINEERING, KALAHANDI

(A constituent Institute of BIJU PATNAIK UNIVERSITY OF TECHNOLOGY, Orissa)

At- Bandopala, Bhawanipatna, Dist- Kalahandi, 766002, Odisha

Phone: 06670-226506, Website: www.gcekbpatna.ac.in

	MOHAPATRA			
108	BIBHUTI BHUSAN BHERA	1621110016	TALCHER THERMAL POWER STATION	02/07/2018- 02/08/2018
109	ANUPA KUMAR SAMAL	1621110010	ROURKELA STEEL PLANT	14/05/2018- 13/06/2018
110	SIPUN DAS	1621110056	ROURKELA STEEL PLANT	14/05/2018- 13/06/2018
111	RAJESH RANA	1621110039	ROURKELA STEEL PLANT	14/05/2018- 13/06/2018
112	CHINMAYA SAHOO	1621110019	ROURKELA STEEL PLANT	14/05/2018- 13/06/2018
113	DEEPAK PAHAN	1621110021	ROURKELA STEEL PLANT	14/05/2018- 13/06/2018
114	MANAS RANJAN DAS	1621110035	MAHANADI COAL FIELD & ROURKELA STEEL PLANT	04/05/2018- 02/06/2018 & 04/06/2018- 03/07/2018
115	AKANKSHA DEV	1621110004	MAHANADI COAL FIELD & ROURKELA STEEL PLANT	04/05/2018- 02/06/2018 & 04/06/2018- 03/07/2018
116	MADHUMITA BOHI	1621110034	NALCO ANGUL	30/04/2018- 29/05/2018
117	SIDHESWAR PATI	1621110054	NALCO ANGUL	30/04/2018- 29/05/2018
118	SILAN KUMAR SAHOO	1621110055	NALCO ANGUL	01/06/2018- 30/06/2018
119	ABINASH SAHOO	1621110002	NTPC, TALCHER	07/05/2018- 06/06/2018
120	SAMBIT KUMAR SHA	1621110046	JINDAL STAINLESS STEEL JAJPUR	03/05/2018- 02/06/2018
121	SANDIP MOHAPATRA	1621110047	TALCHER THERMAL POWER STATION & NALCO ANGUL	02/07/2018- 31/07/2018 & 04/06/2018- 03/07/2018
122	PRABHUKALY AN MOHANTY	1621110037	HINDUSTAN AERONUTICS LIMITED, KORAPUT & VISHAKHAPATNAM STEEL PLANT, VIZAG	15/06/2017- 14/07/2017 & 07/05/2018- 26/05/2018
123	ABHISHEK CHOUDHURY	1621110001	HINDUSTAN AERONUTICS LIMITED, KORAPUT & IOCL PARADEEP	15/06/2017- 14/07/2017 & 01/06/2018- 30/06/2018
124	DHANANJAYA	1621110023	HINDUSTAN AERONUTICS	15/06/2018-



GOVERNMENT COLLEGE OF ENGINEERING, KALAHANDI

(A constituent Institute of BIJU PATNAIK UNIVERSITY OF TECHNOLOGY, Orissa)

At- Bandopala, Bhawanipatna, Dist- Kalahandi, 766002, Odisha

Phone: 06670-226506, Website: www.gcekbpatna.ac.in

	SETHI		LIMITED, KORAPUT	16/07/2018
125	SIBANANDA MISHRA	1621110052	ROURKEA STEEL PLANT	04/06/2018-03/07/2018
126	BAPUJI MOHAPATRA	1621110014	NALCO DAMANJODI	01/06/2017-30/06/2017

COMPUTER SCIENCE & ENGINEERING 6th SEMESTER STUDENTS

SL.NO	NAME OF THE STUDENT	REGD.NO	COMPANY NAME	DURATION
1	BISWA BHUSHAN SAHOO	1501110063	NALCO ANUGUL	20TH MAY - 21ST JUNE
2	BISMAY MOHANTY	1501110062	TATA SPONGE, JODA	20TH APRIL - 19TH MAY
3	DEBASHREE BHOI	1501110065	ROURKELA STEEL PLANT	28TH MAY - 11TH JUNE
4	ANKITA CHATTERJEE	1501110057	ROURKELA STEEL PLANT	28TH MAY - 11TH JUNE
5	MANISHA PRADHAN	1501110075	ROURKELA STEEL PLANT	28TH MAY - 11TH JUNE
6	SARASWATI MURMU	1501110084	ROURKELA STEEL PLANT	28TH MAY - 11TH JUNE
7	JITENDRA BISWAL	1501110070	ROURKELA STEEL PLANT	28TH MAY - 11TH JUNE
8	DEEPAK ORAM	1501110066	ROURKELA STEEL PLANT	28TH MAY - 11TH JUNE
9	SWARNAPRAVA PALAI	1501110097	ROURKELA STEEL PLANT	28TH MAY - 11TH JUNE
10	TAINAZ BANO	1501110098	MIDEAST INTEGRATED STEELS	2ND MAY - 30TH MAY
11	NIDHI SINGH	1501110072	MAHANDI COALFIELDS LIMITED	1ST JUNE - 30TH JUNE
12	SWETA BISWAKARMA	1621110067	SHOPWEB PVT. LIMITED BBSR	1ST JUNE - 31ST JULY
13	ROJALIN BEHERA	1621110042	ROURKELA STEEL PLANT	4TH JUNE - 18TH JUNE
14	ABINASH PANDA	1621110071	CTTC BHUBANESHWAR	1ST JUNE - 30TH JUNE
15	ANISHA RENU LAKRA	1621110008	ROURKELA STEEL PLANT	4TH JUNE - 3RD JULY
16	RAHULDEV ROUTRAY	1501110080	NALCO ANUGUL	20TH MAY - 21ST JUNE
17	ANURADHA MOHANTA	1501110058	ROURKELA STEEL PLANT	26TH JUNE - 25TH JULY



GOVERNMENT COLLEGE OF ENGINEERING, KALAHANDI

(A constituent Institute of BIJU PATNAIK UNIVERSITY OF TECHNOLOGY, Orissa)

At- Bandopala, Bhawanipatna, Dist- Kalahandi, 766002, Odisha

Phone: 06670-226506, Website: www.gcekbpatna.ac.in

18	BIPLAB ROUT	1501110061	NALCO ANUGUL	20TH MAY - 21ST JUNE
19	RAJU MEHER	1501110081	ROURKELA STEEL PLANT	28TH MAY - 11TH JUNE
20	MOHIT BANRA	1501110077	TATA STEEL, JAMSHEDPUR	26TH JUNE - 5TH AUGUST
21	KUNARAM TUDU	1501110073	ROURKELA STEEL PLANT	4TH JUNE - 3RD JULY

ELECTRICAL ENGINEERING 4th SEMESTER STUDENTS

SL.NO	REG.NO	NAME	COMPANY NAME	PERIOD OF TRAINING
1	1601110091	AKARSHIKA TIWARI	OPTCL	08/06/2018 TO 08/07/2018
2	1601110092	ALOK LUMAR PRADHAN	NTPC, KANIHA	01/06/2018 TO 30/06/2018
3	1601110094	ASHISH KUMAR SWAIN	NTPC, KANIHA	01/06/2018 TO 30/06/2018
4	1601110095	ASHUTOSH KHUNTIA	ELECTRIC LOCO SHED RAILWAY, BONDAMUNDA	28/05/2018 TO 20/06/2018
5	1601110096	ASHUTOSH KUMAR PATI	ELECTRIC LOCO SHED RAILWAY, BONDAMUNDA	24/05/2018 TO 20/06/2018
6	1601110097	BIKASH KUMAR	NTPC KANIHA	11/06/2018 TO 30/06/2018
7	1601110098	BINAY KISAN	ELECTRIC LOCO SHED RAILWAY, BONDAMUNDA	21/05/2018 TO 20/06/2018
8	1601110099	BISHNUTOSH SAHOO	NTPC, KANIHA	11/06/2018 TO 30/06/2018
9	1601110100	BISWARANJAN ROUTARAY	ELECTRIC LOCO SHED RAILWAY, BONDAMUNDA	28/05/2018 TO 20/06/2018
10	1601110101	BODHIS KUMAR SAHU	ELECTRIC LOCO SHED RAILWAY, BONDAMUNDA	28/05/2018 TO 20/06/2018
11	1601110102	CHITTARANJAN PRADHAN	ELECTRIC LOCO SHED RAILWAY, BONDAMUNDA	28/05/2018 TO 20/06/2018
12	1601110103	DEBASISH BEHERA	NALCO	04/06/2018 TO 04/07/2018
13	1601110105	DEBIKA PATTNAIK	NOT DONE	



GOVERNMENT COLLEGE OF ENGINEERING, KALAHANDI

(A constituent Institute of BIJU PATNAIK UNIVERSITY OF TECHNOLOGY, Orissa)

At- Bandopala, Bhawanipatna, Dist- Kalahandi, 766002, Odisha

Phone: 06670-226506, Website: www.gcekbpatna.ac.in

14	1601110106	DHARITRI SABAR	HAL, SUNABEDA	25/05/2018 TO 23/06/2018
15	1601110107	DIBYAJOTI SAHOO	NTPC, TTPS, TALCHER	01/06/2018 TO 30/06/2018
16	1601110108	DUKHISHYAM MURMU	CTTC BBSR	01/06/2018 TO 30/06/2018
17	1601110109	HIMANSHU RAJ	IIT BOMBAY	23/06/2018 TO 02/07/2018
18	1601110110	JASHMINE MAHARANA	HAL, SUNABEDA	25/05/2018 TO 23/06/2018
19	1601110111	KRUSHNA CHANDRA DHARUA	ELECTRIC LOCO SHED RAILWAY, BONDAMUNDA	28/05/2018 TO 20/06/2018
20	1601110112	KSHITISH KUMAR PANDA		
21	1601110113	KULDEEP PATTA	ELECTRIC LOCO SHED RAILWAY, BONDAMUNDA	26/05/2018 TO 20/06/2018
22	1601110114	KUMAR GOURAB JENA	HAL, SUNABEDA	25/05/2018 TO 23/06/2018
23	1601110115	LIPSA PANI	HAL, SUNABEDA	25/05/2018 TO 23/06/2018
24	1601110116	MANIKANT MADHUSUDAN	OPTCL	04/06/2018 TO 06/07/2018
25	1601110117	MUKESH KUMAR GIRI	SAIL, BHILAI	02/07/2018 TO 14/07/2018
26	1601110118	NIKITA PATRA	RSP, HAL	14/05/2018 TO 13/06/2018(RSP) AND 15/06/2018 TO 16/07/2018(HAL)
27	1601110119	OMPRAKASH SWAIN	ELECTRIC LOCO SHED RAILWAY, BONDAMUNDA	28/05/2018 TO 20/06/2018
28	1601110120	RAJAT KUMAR SENAPATI	NALCO ALUMINA REFINERY	07/06/2018 TO 06/07/2018
29	1601110121	RITIKA RAY	NSPCL (SAIL)	14/06/2018 TO 12/07/2018
30	1601110122	SANGRAM SINGH	ELECTRIC LOCO SHED RAILWAY, BONDAMUNDA	26/05/2018 TO 20/06/2018
31	1601110123	SANTANU KUMAR PATRA	ELECTRIC LOCO SHED RAILWAY, BONDAMUNDA	28/05/2018 TO 20/06/2018
32	1601110124	SATWIK BEHERA		
33	1601110125	SATYAJEET	CPP1 (RSP)	04/06/2018 TO



GOVERNMENT COLLEGE OF ENGINEERING, KALAHANDI

(A constituent Institute of BIJU PATNAIK UNIVERSITY OF TECHNOLOGY, Orissa)

At- Bandopala, Bhawanipatna, Dist- Kalahandi, 766002, Odisha

Phone: 06670-226506, Website: www.gcekbpatna.ac.in

		SAHOO		03/07/2018
34	1601110126	SHANTA PRATIMA NAYAK	NALCO CPP PLANT	21/05/2018 TO 20/06/2018
35	1601110127	SHOAIB ALAM	OPTCL	04/06/2018 TO 06/07/2018
36	1601110128	SIDDHARTHA KUMAR DAS	OPTCL	04/06/2018 TO 06/07/2018
37	1601110130	SOUMYA SOURAJA PANDA	HINDALCO, HIRAKUD	05/06/2018 TO 04/07/2018
38	1601110131	SOUMYAJIT MISHRA	HINDALCO, HIRAKUD	05/06/2018 TO 04/07/2018
39	1601110132	SUBHANKARA MOHANTY	CTTC, BBSR	01/06/2018 TO 30/06/2018
40	1601110134	SWADESH RANJAN SINGH	ELECTRIC LOCO SHED RAILWAY, BONDAMUNDA	28/05/2018 TO 20/06/2018
41	1601110135	SWAPNAJIT BARAL	NALCO	04/06/2018 TO 04/07/2018
42	1601110136	SWAPNESWAR BARIK	HAL, SUNABEDA	15/06/2018 TO 16/07/2018
43	1601110137	TANMAN SARANGI	OHPC, BURLA	01/06/2018 TO 30/06/2018
44	1601110138	TAPAS KUMAR BAG	NTPC, KANIHA	11/06/2018 TO 30/06/2018
45	1601110139	JYOTI PRAKASH NAYAK	NALCO, ANUGUL	28/05/2018 TO 27/06/2018
46	1601110140	SREEPARNA DAS	NTPC, KANIHA	11/06/2018 TO 30/06/2018
47	1601110141	SWARAJ ROUT	NTPC, KANIHA	11/06/2018 TO 30/06/2018
48	1721110027	SHRABAN KUMAR BEHERA	NTPC, KANIHA	11/06/2018 TO 30/06/2018
49	1721110028	SUBHASHREE SWAIN	NTPC, KANIHA	11/06/2018 TO 30/06/2018
50	1721110029	RASHMITA KANDULNA	NTPC, KANIHA	11/06/2018 TO 30/06/2018
51	1721110030	RAKESH KUMAR MISHRA	NTPC, KANIHA	11/06/2018 TO 30/06/2018
52	1721110031	SANGRAM PARIDA	NTPC, KANIHA	11/06/2018 TO 30/06/2018
53	1721110049	SANDEEP KUMAR BEHERA	OPTCL	01/06/2018 TO 03/07/2018



GOVERNMENT COLLEGE OF ENGINEERING, KALAHANDI

(A constituent Institute of BIJU PATNAIK UNIVERSITY OF TECHNOLOGY, Orissa)

At- Bandopala, Bhawanipatna, Dist- Kalahandi, 766002, Odisha

Phone: 06670-226506, Website: www.gcekbpatna.ac.in

54	1721110050	PRADIPTA KUMAR PRADHAN	NALCO, ANUGUL	28/05/2018 TO 27/06/2018
55	1721110059	J PRATUL KUMAR NANDA	R.W KENDRAPADA	01/06/2018 TO 30/06/2018
56	1721110062	MONALISA SAHOO	R.W KENDRAPADA	01/06/2018 TO 30/06/2018
57	1721110064	JYOTISAGAR BEHURA	RSP	28/05/2018 TO 27/06/2018
58	1721110066	NARESH MAHANANDA	NALCO, ANUGUL	28/05/2018 TO 27/06/2018
59	1721110069	RASHMI RANJAN DAS	NALCO, ANUGUL	28/05/2018 TO 27/06/2018

CIVIL ENGINEERING 4th SEMESTER STUDENTS

SL NO.	NAME OF THE STUDENT	PLACE OF INTERNSHIP	FROM DATE	TO DATE
1	SIDDHARTH SHANKAR PRADHAN	PWD(R&B), BALANGIR DIV.	01.06.18	30.06.18
2	MUKESH KU. BEHERA	RSP, ROURKELA	04.06.18	04.07.18
3	TARUN SAHU	MCL, ORIENT AREA, BRAJRAJNAGAR	05.06.18	05.07.18
4	SANDIP MOHAPATRA	NALCO, ANGUL	04.06.18	04.07.18
5	DIBYA DARSHAN MISHRA	NTPC, DARLIPALI, SUNDARGARH	07.06.18	07.07.18
6	ABINASH BEHERA	NALCO, ANGUL (SMELT.)	04.06.18	04.07.18
7	DULAL MARANDI	NALCO, ANGUL (SMELT.)	04.06.18	04.07.18
8	SIDDHARTHA SHANKAR RANA	NALCO, ANGUL (SMELT.)	04.06.18	04.07.18
9	PRAJNADEEP KARNA	MCL, BURLA	04.06.18	04.07.18
10	GAJENDRANATH MARANDI	NALCO, DAMANJODI	05.06.18	05.07.18
11	OMKAR PRASAD MOHANTY	NALCO, DAMANJODI	05.06.18	05.07.18
12	DEEPAK KU. TANK	NHAI, SAMBALPUR DIV.	01.06.18	01.07.18
13	DEBASISH SETHI	NALCO, ANGUL (SMELT.)	04.06.18	04.07.18
14	SURAJ MUDULI	JK PAPER MILL, RAYAGADA	10.06.18	10.07.18



GOVERNMENT COLLEGE OF ENGINEERING, KALAHANDI

(A constituent Institute of BIJU PATNAIK UNIVERSITY OF TECHNOLOGY, Orissa)

At- Bandopala, Bhawanipatna, Dist- Kalahandi, 766002, Odisha

Phone: 06670-226506, Website: www.gcekbpatna.ac.in

				8
15	RAILA SUBHAM	MCL, BURLA	01.06.18	01.07.18
16	SUBHAM PANDA	RSP, ROURKELA	01.06.18	01.07.18
17	ATANU SABYASACHI SAHOO	MCL, BURLA	01.06.18	01.07.18
18	SOUMYA RANJAN BAL	MCL, BURLA	01.06.18	01.07.18
19	ANINDYA SUNDAR	MCL, BURLA	01.06.18	01.07.18
20	RAJAT KU. MOHALIK	MCL, BURLA	01.06.18	01.07.18
21	ASTIK	NALCO, ANGUL, C.P.P	02.06.18	01.07.18
22	ANSHUMAN ACHARYA	IRE, BERHEMPUR	01.06.18	01.07.18
23	PREMANJAN PADHI	SAIL, BURNPUR (IISCO)	04.06.18	04.07.18
24	SUDHANSU BEHERA	MCL, BURLA	01.06.18	01.07.18
25	SUSHREE SARITA SAHOO	MAHANADI NORTH DIV., JAGATPUR	1.6.18	1.7.18
26	ABHIPSHA SETHY	MAHANADI NORTH DIV., JAGATPUR	1.6.18	1.7.18
27	SUJATA BEHERA	MAHANADI NORTH DIV., JAGATPUR	1.6.18	1.7.18
28	SUBHRA DASH	CTTC, BBSR	1.6.18	1.7.18
29	PRIYANKA PATRA	SUBARNAREKHA IRRIGATION PROJ., BARIPADA	28.5.18	27.6.18
30	ABHYARTHANA PANDA	SUBARNAREKHA IRRIGATION PROJ., BARIPADA	28.5.18	27.6.18
31	IPSITA PRIYADARSHINI SAHU	NALCO CPP DIV., ANGUL	28.5.18	27.6.18
32	SONALIKA PARIDA	RSP, ROURKELA	4.6.18	3.7.18
33	SADHANA KARNA	NALCO CPP DIV., ANGUL	28.5.18	27.6.18
34	DIBYASHA SAHOO	MCL, BURLA	27.6.18	17.7.18
35	SUSHREE EACHITA PANDA	HIRAKUD DAM CIRCLE, BURLA	24.5.18	23.6.18
36	SUNNY KERKETTA	RSP, ROURKELA	4.6.18	3.7.18
37	JHUNU MOHARANA	RSP, ROURKELA	28.5.18	11.6.18
38	PRIYANKA OTTA	CETR, BBSR	1.6.18	1.7.18
39	GOMATI DHARUA	HIRAKUD DAM CIRCLE, BURLA	24.5.18	23.6.18
40	PRIYADARSHINI ABHIPSHA	MI sub-div., Talcher, West Angul	28.5.18	29.5.18



GOVERNMENT COLLEGE OF ENGINEERING, KALAHANDI

(A constituent Institute of BIJU PATNAIK UNIVERSITY OF TECHNOLOGY, Orissa)

At- Bandopala, Bhawanipatna, Dist- Kalahandi, 766002, Odisha

Phone: 06670-226506, Website: www.gcekbpatna.ac.in

41	SWETANGANA PATRA	BBSR (R&B) SUB-DIV. NO. 3, BBSR	16.5.18	13.6.18
42	DIPTIMAYEE SAHOO	BBSR (R&B) SUB-DIV. NO. 3, BBSR	16.5.18	13.6.18
43	PRIYANKA KANDA	OFFICE OF THE E.E, SBP	25.5.18	24.6.18
44	RITUPARNA PRADHAN	OFFICE OF THE E.E, MOTIJHARAN, SBP	25.5.18	24.6.18
45	KUMUDINI KAUSALYA	CETR, BBSR, PATIA	1.6.18	1.7.18
46	SWARNARAJ BEHERA	Ret Dam Division, Kuttingpadar, Kalahandi	24.05.18	22.06.18
47	MAHESH PRASANNA SWAIN	MCL, BURLA	01.06.18	30.06.18

19. CAMPUS PLACEMENT DATA

Students placed in Tech Mahindra			
Sl.No.	Name of Student	Branch	Year of Passing
1	Sashikanta Behera	CE	2019
2	Alankrita Panigrahi	CSE	2019
3	Swapneel Panda	ME	2019
4	Subhasree Subhasmita Sahoo	EE	2019
5	Sweta Biswakarma	CSE	2019
6	Dinesh Kumar Majhi	CSE	2019
7	Ipsita Priyadarshini Behera	EE	2019
8	Kranti Karunika	CSE	2019
9	SHASHI SEKHAR SAHU	ME	2019
10	SWARNAPRAVA PALAI	CSE	2019
11	JYOTISH RANJAN NAYAK	CSE	2019
12	SHUBHAM KUMAR PATTANAYAK	CE	2019
13	ANKITA CHATTERJEE	CSE	2019
14	JITENDRA BISWAL	CSE	2019
15	MOHIT BANRA	CSE	2019

Students placed in Infosys			
Sl.No.	Name of Student	Branch	Year of Passing
1	Tapas Ranjan Mohanta	CSE	2019
2	Biswa Bhushan Sahoo	CSE	2019
3	Ankit Acharya	ME	2019

Students placed in TCS			
Sl.No.	Name of Student	Branch	Year of Passing
1	Srinath Kumar Tripathy	CSE	2019
2	Arpita Mohanty	CSE	2019



GOVERNMENT COLLEGE OF ENGINEERING, KALAHANDI

(A constituent Institute of BIJU PATNAIK UNIVERSITY OF TECHNOLOGY, Orissa)

At- Bandopala, Bhawanipatna, Dist- Kalahandi, 766002, Odisha

Phone: 06670-226506, Website: www.gcekbpatna.ac.in

Students placed in Wipro

Sl.No.	Name of Student	Branch	Year of Passing
1	Bibek Rana	CSE	2019
2	Biswa Bhushan Sahoo	CSE	2019
3	Biplab Rout	CSE	2019
4	TainazBano	CSE	2019
5	Jiban Jyoti Kanungo	EE	2019

Student placed in BYJU's

Sl.No.	Name of Student	Branch	Year of Passing
1	BiswaBhusan Sahoo	CSE	2019

Student placed in CTS

Sl.No.	Name of Student	Branch	Year of Passing
1	Abhisek Das	EE	2019

Student placed in Mindtree

Sl.No.	Name of Student	Branch	Year of Passing
1	Bismaya Mohanty	CSE	2019

Student placed in RAIKE SYSTEMS

Sl.No.	Name of Student	Branch	Year of Passing
1	Anuradha Mohanta	CSE	2019

20. SPONSORED R&D PROJECTS IN-HAND

The following faculty got sanctioned in various bodies like DST and NPIU.

Sl.No	Name of the Faculty	Sanctioned Body	Date of Sanctioned	Amount Approved
1	Mr.Ashok Kumar Bhoi	DST (DST/ICPS/SCST/2019/37)	31.03.2019	1,20,000,00.00
2	Mr. BIJOY DEBNATH	NPIU	18.06.2019	5,37,000.00
3	Mr. ASHUTOSH BHOI	NPIU	18.06.2019	6,51,000.00
4	Mr. CHINDHU NARAYANE	NPIU	18.06.2019	3,19,000.00



GOVERNMENT COLLEGE OF ENGINEERING, KALAHANDI

(A constituent Institute of BIJU PATNAIK UNIVERSITY OF TECHNOLOGY, Orissa)

At- Bandopala, Bhawanipatna, Dist- Kalahandi, 766002, Odisha

Phone: 06670-226506, Website: www.gcekbpatna.ac.in

			Total Cost	1,35,07,000.00
--	--	--	-------------------	-----------------------

*One Core Thirty Five Lacks and Seven Thousand Rupees Only.

21. ANDIDATES COMPLETED/ DOING PhD

Sl.No	Name of the Faculty	Department	Ph.D (Completed / Pursuing)
1	Dr. DEBA PRASAD DASH	EE	KIIT BBSR
2	DR. ASINI KUMAR BALIARSINGH	EE	KIIT BBSR
3	DR. RAJKISHORE SWAIN	EE	Jadavpur University
4	Dr. Deepa Das	ETC	NIT Rourkela
5	Prof. Soudamini Behera	EE	Pursuing
6	Prof. Sushil Kumar Bhoi	EE	Pursuing
7	Prof. Dalija Rath	EE	Pursuing
8	Prof. Subrat Kumar Dash	EE	Pursuing
9	Prof. Mihir Kumar Nath	EE	Pursuing
10	Prof. Jayanta Kumar Panigrahi	ETC	Pursuing
11	Prof. Bikash Meher	ETC	Pursuing
12	Prof. Basanta Kumar Mahapatro	ME	Pursuing
13	Prof. Mrutyunjay Rout	ME	Thesis Submitted
14	Prof. Laxmi Narayan Rout	ME	Pursuing
15	Mr. Ajit Kumar Pattanaik	ME	Pursuing
16	Prof. Chandra Sekhar Saran	ME	Pursuing
17	Prof. Sasmita Nayak	ME	Pursuing
18	Prof. Pranabini Panda	ME	Pursuing
19	Dr. Kishor Chandra Panda	CE	IIT Kharagpur
20	Prof. P Sanghamitra	CE	Pursuing



GOVERNMENT COLLEGE OF ENGINEERING, KALAHANDI

(A constituent Institute of BIJU PATNAIK UNIVERSITY OF TECHNOLOGY, Orissa)

At- Bandopala, Bhawanipatna, Dist- Kalahandi, 766002, Odisha

Phone: 06670-226506, Website: www.gcekbpatna.ac.in

21	Prof. Sasmita Sahoo	CE	Pursuing
22	Prof. Subhasri Panda	CE	Pursuing
23	Dr. KaliprasannaSethy	CE	IIT BBSR
24	Dr.GopalCharan Behera	CE	NIT Warangal
25	DR. PRADYUT KUMAR MUDULI	CE	NIT Rourkela
26	Prof. Dillip Ranjan Nayak	CSE	Pursuing
27	Dr. Basanta Kumar Swain	CSE	Utkal University
28	Mr. Gopal Behera	CSE	Pursuing
29	Prof.Rajendra Prasad Nayak	CSE	Pursuing
30	Prof.Ashok Kumar Bhoi	CSE	Pursuing
31	Prof.Kamakshya Prasad Nayak	CSE	Pursuing
32	Prof.Soumya Das	CSE	Pursuing
33	Prof. Ashutosh Bhoi	CSE	Pursuing
34	Prof. Ratnam Dodda	CSE	Pursuing
35	Dr. Susanta Kumar Mohanta	PHYSICS	IITKGP
36	Dr. Pravas Kumar Panigrahi	CHEMISTRY	IIT Kharagpur
37	Dr.Chitaranjan Dash	MATHEMATICS	Utkal University
38	Dr. Lakshmi Prasad Panda	MBA	Completed
39	Dr. Priya S	ENGLISH	NIT Rourkela
40	Prof.SubiditaPattanaik	MBA	Utkal University
41	Dr.BijoyDebhanath	MATHEMATICS	Completed



GOVERNMENT COLLEGE OF ENGINEERING, KALAHANDI

(A constituent Institute of BIJU PATNAIK UNIVERSITY OF TECHNOLOGY, Orissa)

At- Bandopala, Bhawanipatna, Dist- Kalahandi, 766002, Odisha

Phone: 06670-226506, Website: www.gcekbpatna.ac.in

22. R & D ACHIEVEMENTS

NIL

23. CONFERENCE HELD

- Department of Mechanical Engineering organized a 2nd National Level Conference on “**Advanced Materials and Their Applications**” from 20th April to 21st April 2019.