



GOVERNMENT COLLEGE OF ENGINEERING, KALAHANDI

(A constituent Institute of BIJU PATNAIK UNIVERSITY OF TECHNOLOGY, Orissa)

At- Bandopala, Bhawanipatna, Dist- Kalahandi, 766002, Odisha

Phone: 06670-226506, Website: www.gcekbpatna.ac.in

ANNUAL REPORT **(2019-20)**

1. VISION & MISSION OF THE INSTITUTE

Vision:

To be an Institution of Excellence in technical education and research for the service of humanity.

Mission:

- To promote students for innovative thinking and technical skills for global acceptance.
- To interact with leading technological institutions, research centers and industries.
- To inculcate entrepreneurial and lifelong learning attitude for creation of wealth and welfare.

2. INFORMATION REGARDING AFFILIATING UNIVERSITY

- The Biju Patnaik University of Technology took its birth in the year 2003 with the laying of foundation stone on the auspicious hand of late Dr.A.P.J. Abdul Kalam, the hon'ble President of India. Riding on the chariot of Public-Private Partnership, the University has grown to-day to a big family of 137 colleges and covers all gamut of technical education systems of the country. To-day it is a proud university who offers Ph.D, Master Degree and Undergraduate Degrees in the areas of engineering, management, pharmacy, architecture, planning and many more. To-day it dreams to introduce B-Voc, M-Voc, and Ph.D-Voc to become an effective partner in the national mission skill development. The unique ICT based training programs of the university to reach the unreached is one of the steps out of many of its initiatives of Digital BPUT. In the changing scenario, the university has adopted a model of PPIP(Public-private-Industry-partnership) to make the education more meaningful and relevant, The Unique student and industry friendly unique curriculum of the university introduced recently will help the students and industry to meet the expectations.



GOVERNMENT COLLEGE OF ENGINEERING, KALAHANDI

(A constituent Institute of BIJU PATNAIK UNIVERSITY OF TECHNOLOGY, Orissa)

At- Bandopala, Bhawanipatna, Dist- Kalahandi, 766002, Odisha

Phone: 06670-226506, Website: www.gcekbpatna.ac.in

- The university believes in “Think Good, Do Good, Be Good “ philosophy and offers education as a service but not as a business. The dynamic model adopted in the university to growing towards its goal for quality in technical education and also provides a true platform to students for quality learning .the big-Dream of the university along with the qualified faculty member, skilled staff and excellent infrastructure make the university the most sought for place of technical education.

3. GOVERNANCE STRUCTURE

Institute being a Government owned institute, works directly under the Government of Odisha. The major policy matter are governed through various Government Resolutions whereas, for day to day working various actions/procedures are resolved in the BoG meeting and implemented by the Principal at the institute as shown in the above administrative structure. Institute has various committees as mentioned below:



GOVERNMENT COLLEGE OF ENGINEERING, KALAHANDI

(A constituent Institute of BIJU PATNAIK UNIVERSITY OF TECHNOLOGY, Orissa)

At- Bandopala, Bhawanipatna, Dist- Kalahandi, 766002, Odisha

Phone: 06670-226506, Website: www.gcekbpatna.ac.in

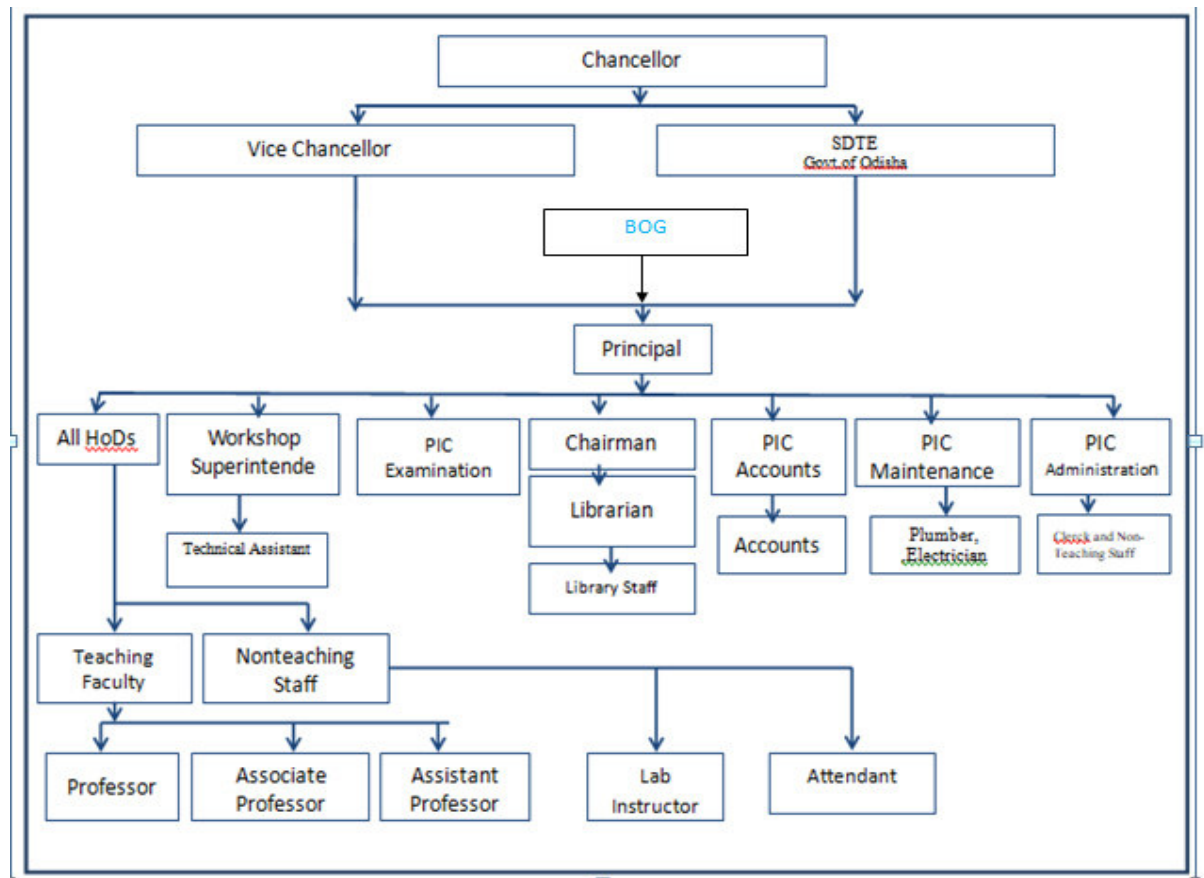

4. ORGANIZATION STRUCTURE

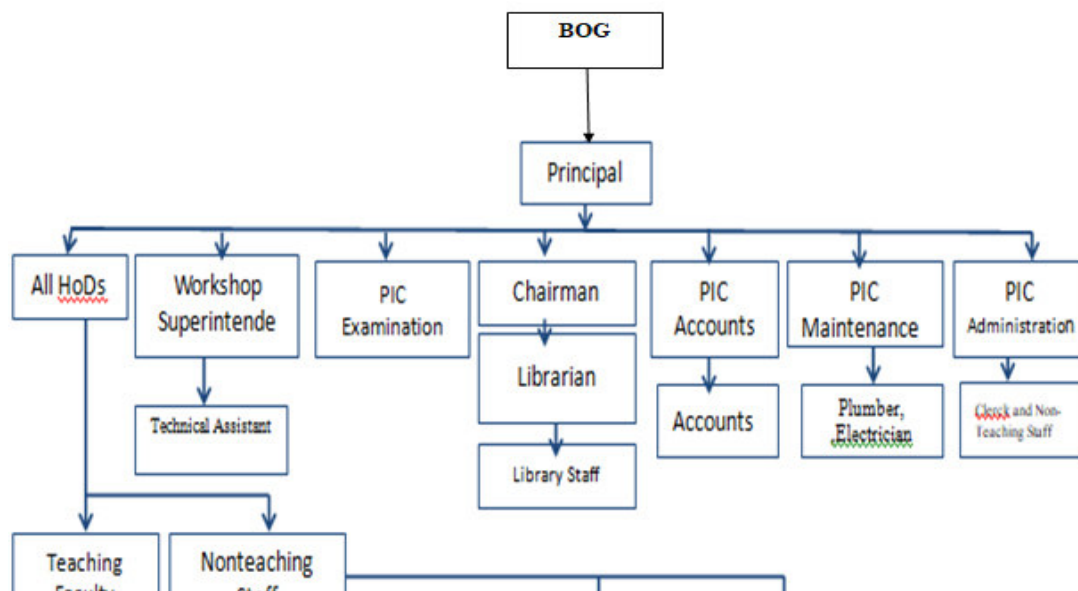



GOVERNMENT COLLEGE OF ENGINEERING, KALAHANDI

(A constituent Institute of BIJU PATNAIK UNIVERSITY OF TECHNOLOGY, Orissa)

At- Bandopala, Bhawanipatna, Dist- Kalahandi, 766002, Odisha

Phone: 06670-226506, Website: www.gcekbpatna.ac.in

5. ACADEMIC CALENDAR

Annexure-III

BIJU PATNAIK UNIVERSITY OF TECHNOLOGY, ODISHA ROURKELA

Academic Calendar for the Odd Semester-2019 Activities

(Recommended in the meeting of the Academic Council dated 21.06.2019 & subsequent approval in Board of Management dated 22.06.2019)

PART – I (Examinations)

Sl.	Events/Activities	1 st & 3 rd Semester Date	5 th , 7 th & 9 th Semester Date
01.	Date of Starting of Instructions / Classes for Odd Semester-2019.	* 01.08.2019	03.07.2019
02.	Date of Registration for Odd Semester-2019 (without fine) & branch change.	* 01.08.2019 to 30.08.2019	03.07.2019 to 16.07.2019
03.	Date of Registration for Odd Semester-2019 (with fine @ Rs. 500/-)	31.08.2019 to 06.09.2019	17.07.2019 to 23.07.2019
04.	Date of Registration for Odd Semester-2019 (with fine @ Rs. 1000/-)	07.09.2019 to 13.09.2019	24.07.2019 to 31.07.2019
05.	Date of Registration for Backlog subjects of the Odd Semester-2019.	14.09.2019 to 21.09.2019	14.08.2019 to 22.08.2019
06.	Last Date of deposit of fees by colleges in BPUT through SB Collect with letter to Director, Examinations of BPUT in hard copy and soft copy through email in prescribed formats as Annexure-1 for Odd Semester Examination-2019.	23.09.2019 to 30.09.2019	24.08.2019 to 31.08.2019
07.	Date of conduct of Class Test-I by the colleges.	20.09.2019 to 26.09.2019	22.08.2019 to 31.08.2019
08.	Date of display of Marks of Class Test-I by the colleges in college website.	28.09.2019	04.09.2019
09.	Date of conduct of Class Test-II by the colleges.	15.11.2019 to 22.11.2019	17.10.2019 to 27.10.2019

500
9/16/19
Registrar



GOVERNMENT COLLEGE OF ENGINEERING, KALAHANDI

(A constituent Institute of BIJU PATNAIK UNIVERSITY OF TECHNOLOGY, Orissa)

At- Bandopala, Bhawanipatna, Dist- Kalahandi, 766002, Odisha

Phone: 06670-226506, Website: www.gcekbpatna.ac.in

10.	Date of display of Marks of Class Test-II by the colleges in college website.	25.11.2019	01.11.2019
11.	Date of Notifications of detailed Odd Semester Examinations-2019 schedule by the Director, Examination, BPUT in BPUT official website i.e. www.bput.ac.in	08.11.2019	14.10.2019
12.	Date of uploading of Internal Marks (Class Test-I&II, Lab., Sessional, Projects, Seminars, etc.) for Odd Semester-2019 by the Colleges to the Director, Examination of BPUT through online.	28.11.2019 to 06.12.2019	01.11.2019 to 11.11.2019
13.	Date of closing of Odd Semester Classes-2019.	04.12.2019	06.11.2019
14.	Date of receipt of signed Report from the Principals of the colleges by the Director, Examinations, BPUT by Email for debarring defaulting students (if any) from the Odd Semester examinations who do not fulfil attendance requirements as per rules.	23.11.2019 to 27.11.2019 Attendance Calculated up to 21.11.2019.	28.10.2019 to 31.10.2019 Attendance Calculated up to 26.10.2019
15.	Date of on-line despatch of Admit Cards for Odd Semester-2019 Examination from the Director, Examinations, BPUT to Centre Superintendents/ Principals.	06.12.2019	06.11.2019
16.	Date of Conduct of Odd Semester Examinations – 2019.	09.12.2019 to 28.12.2019	12.11.2019 to 02.12.2019
17.	Duration of Semester Break(for Internship/Sports etc.) for the students.	29.12.2019 to 06.01.2020	03.12.2019 to 08.12.2019
18.	Date of commencement of classes for Even Semester-2020.	07.01.2020	09.12.2019
19.	Date of Publication of Odd Semester-2019 results in the University official website, Student Login and College Login by the Director, Examination, BPUT.	10.02.2020	10.01.2020

Registrar



GOVERNMENT COLLEGE OF ENGINEERING, KALAHANDI

(A constituent Institute of BIJU PATNAIK UNIVERSITY OF TECHNOLOGY, Orissa)

At- Bandopala, Bhawanipatna, Dist- Kalahandi, 766002, Odisha

Phone: 06670-226506, Website: www.gcekbpatna.ac.in

20.	Date of online registration for rechecking of Odd Semester-2019 results.	12.02.2020 to 19.02.2020	13.01.2020 to 22.01.2020
21.	Deposit of Fees through SB Collect to BPUT by the Colleges for rechecking of Odd Semester-2019 scripts.	21.02.2020 to 28.02.2020	25.01.2020 to 31.01.2020
22.	Date of Publication of rechecking of results of Odd Semester-2019 and display in BPUT official website, Student Login and College Login by the Director, Examinations, BPUT.	28.03.2020	29.02.2020
23.	Last Date of display in BPUT official website by the Director, Examinations, the list of colleges whose Degree Certificate for the passed out students of 2016-17 have been withheld due to non-clearance of University dues (Affiliation, Examination and other dues if any) and the colleges whose degree certificates for 2016-17 are ready for collection from BPUT.	-----	01.07.2019 to 08.07.2019
24.	Date of display in BPUT official website by the Director, Examinations of BPUT regarding the list of colleges who have not collected the Provisional Certificates/Grade Sheets/Degree Certificates of the students for their colleges within due dates of the up to 2016-17.	-----	15.07.2019
25.	Date of Notification of the schedule for the Special Examinations-2019 by the Director, Examinations, BPUT.	15.07.2019	15.07.2019
26.	Date of On-line subject Registration (without fine) for Special Examination-2019.	22.07.2019 to 29.07.2019	
27.	Final Date of On-line subject Registration (with fine @ Rs. 500/-) for Special Examination-2019.	30.07.2019 to 03.08.2019	

Registrar



GOVERNMENT COLLEGE OF ENGINEERING, KALAHANDI

(A constituent Institute of BIJU PATNAIK UNIVERSITY OF TECHNOLOGY, Orissa)

At- Bandopala, Bhawanipatna, Dist- Kalahandi, 766002, Odisha

Phone: 06670-226506, Website: www.gcekbpatna.ac.in

28.	Date of payment of dues through SB Collect to BPUT for Special Examinations-2019 by the colleges.	05.08.2019 to 07.08.2019
29.	Date of On-line despatch of Admit Cards for the examinees of Special Examinations-2019 by the Director, Examinations, BPUT.	12.08.2019
30.	Date and Duration of Special Examinations-2019.	19.08.2019 to 30.09.2019 (Dual Sitting Examinations.)
31.	Date of On-line Publication of Special Examinations-2019 results in BPUT official website, Student Login and College Login by the Director, Examinations, BPUT.	10.10.2019
32.	Date of Backlog registration of Odd Semester papers for the examinations.	14.10.2019 to 19.10.2019
33.	Rechecking of scripts of Special Examinations-2019 by the Director, Examinations, BPUT.	21.10.2019 to 25.10.2019
34.	Date of Publication of Rechecking results of Special Examinations-2019 by the Director, Examinations, BPUT.	05.11.2019
35.	Date of despatch of Online signed Grade Sheets for the Special Examinations-2019 by the Director, Examinations, BPUT.	25.11.2019
36.	Last Date for receipt of Bills on Centre Expenses from the concerned Centre Superintendents/ Principals for Odd Semester & Special Examinations-2019.	20.11.2019
37.	Last Date for receipt of Bills from the Examiners towards remuneration for evaluation of answer scripts through the concerned Coordinators of evaluation centre for Odd Semester Examinations-2019 by the Director, Examinations, BPUT.	Special Exam(2018-19) : 20.11.2019 Odd Semester Exam(2019-20) : 25.02.2020 Odd Semester & Special Exam(Rechecking) for 2019-20 : 15.04.2020

17/08/2019
Registrar



GOVERNMENT COLLEGE OF ENGINEERING, KALAHANDI

(A constituent Institute of BIJU PATNAIK UNIVERSITY OF TECHNOLOGY, Orissa)

At- Bandopala, Bhawanipatna, Dist- Kalahandi, 766002, Odisha

Phone: 06670-226506, Website: www.gcekbpatna.ac.in

38.	Last date of on-line payment of remuneration to Examiners' Account for the Odd Semester Examinations-2019 by the Director, Examinations & Finance Officer of BPUT.	Special Exam(2018-19) : 05.12.2019 Odd Semester Exam(2019-20) : 15.02.2020 to 12.03.2020 Odd Semester & Special Exam (Rechecking) for 2019-20 : 30.04.2020
39.	Proposed month for holding Convocation for the 2018-19 passout batch.	December, 2019

* As per availability of OJEE data.

PART – II (Ph.D), (Research & Development)

Sl.	Events/Activities	Dates
40.	Last date of Receipt of Applications for Recognition as Ph. D Supervisor/Co-Supervisor for 2019-20 in the prescribed format by the PIC, R&D, BPUT.	20.06.2019
41.	Date of notification of vacancy position for Ph.D. (Category Wise) with the name of Supervisors in different disciplines & list of NCR for 2019-20 academic year.	29.06.2019
42.	Date of Web Notification & advertisement through 02 Nos. of Odia Newspapers for conduct of Ph.D. Entrance Test (Written) by the Director, Examinations of BPUT.	01.07.2019
43.	Last Date of Receipt of Applications for the Ph.D. Entrance Test by the Director of Examination, BPUT.	15.07.2019
44.	Date of conduct of Entrance Examination (written) for the Ph.D. programme of the University by the Director, Examinations of BPUT.	11.08.2019 (Sunday)
45.	Date of Publication of Ph.D. Entrance Test (Written) Results by the Director, Examinations of BPUT in University website i.e. www.bput.ac.in	13.08.2019
46.	Date of conduct of interviews (Viva voce) for the enrolment to Ph.D. programme of the BPUT (by PIC, R&D, BPUT).	20.08.2019 to 24.08.2019
47.	Last date of Publication of list of successful candidates and the list of Recommended Supervisors for enrolment to Ph.D. programme of the University by the PIC, R&D, BPUT in University website www.bput.ac.in	27.08.2019

Registrar



GOVERNMENT COLLEGE OF ENGINEERING, KALAHANDI

(A constituent Institute of BIJU PATNAIK UNIVERSITY OF TECHNOLOGY, Orissa)

At- Bandopala, Bhawanipatna, Dist- Kalahandi, 766002, Odisha

Phone: 06670-226506, Website: www.gcekbpatna.ac.in

48.	Last of date of Receipt of Applications from the successful candidates for enrolment to Ph.D. programme of the University with the choice of Supervisors/Co-Supervisors & NCRs by PIC, R&D, BPUT. (By Speed Post).	07.09.2019
49.	Date of web notification on allotment of Supervisors and Co-Supervisors by PIC, R&D, BPUT.	14.09.2019
50.	Date of online enrolment to Ph.D. & Reporting at NCR by the Candidates.	16.09.2019
51.	Date of on-line Deposit of fees in BPUT through SB collect for the Ph.D. enrolment by BPUT-NCR to BPUT with a letter to PIC, R&D, BPUT.	18.09.2019
52.	Date for Notification of formation of DSC in the official website of BPUT i.e. www.bput.ac.in	21.09.2019
53.	Date of first DSC meeting for allotment of Course Works by the DSC out of the subjects offered in that particular NCR at Masters level & Course work.	25.09.2019
54.	Date of sending programme of 1 st DSC & Course Work allotment to BPUT.	26.09.2019
55.	Last Date of declaration of the Schedules for the Ph.D. Course Work Examinations (same as per Master Degree Programmes) by the Director, Examination of BPUT / Controller of Examinations of the Autonomous Colleges.	08.11.2019
56.	Date for Course Work examination at the NCR (by Director, Examination of BPUT / Controller of Examination of NCR).	09.12.2019 to 28.12.2019
57.	Date of Publication of Course Work examination results (by Director, Examination of BPUT / Controller of Examination of NCR).	10.01.2020
58.	Date of On-line applications for the rechecking of Ph.D. Course Work examinations results by the Director, Examinations/Controller of Examinations of the Autonomous Colleges as per the Masters degree papers.	20.01.2020

Registrar



GOVERNMENT COLLEGE OF ENGINEERING, KALAHANDI

(A constituent Institute of BIJU PATNAIK UNIVERSITY OF TECHNOLOGY, Orissa)

At- Bandopala, Bhawanipatna, Dist- Kalahandi, 766002, Odisha

Phone: 06670-226506, Website: www.gcekbpatna.ac.in

59.	Date of Publication of rechecked results of Ph.D. Course Work and generation of signed On-line Grade Sheets by the Director, Examinations of BPUT / Controller of Examinations of the Autonomous Colleges and issue of on-line Course Completion Certificates to the eligible students with a copy to PIC, R&D, BPUT by the Director, Examinations of BPUT /Controller of Examinations of Autonomous Colleges.	27.01.2020 to 29.01.2020
60.	Date of DSC meeting for each Scholar for recommendation for the registration to Ph.D. after verification of all requirements at the concerned NCR.	29.01.2020 to 31.01.2020
61.	Last date of receipt of all the documents from NCRs by PIC, R&D, BPUT for Registration.	01.02.2020 to 09.02.2020
62.	Date of Scrutiny of applications and recommendations of DSC for Ph.D. Registration by PIC, R&D, BPUT.	10.02.2020 to 17.02.2020
63.	Date of Notifications in the official website of the BPUT regarding the list of Registered Candidates for Ph.D. programmes of the BPUT by PIC, R&D, BPUT.	25.02.2020
64.	Date of Disposal of old cases of Ph.D., DSC formation, Registration, Thesis Submission, etc. in phase wise by PIC, R&D, BPUT.	01.07.2019 to 31.12.2019

PART – III (College Affiliation)

Sl.	Events/Activities	Dates
65.	Last date of receipt of application in the prescribed format from individual colleges for affiliation by the Registrar for the session 2019-20.	13.07.2019
66.	Date of receipt of affiliation fees through SB Collect in BPUT for 2019-20.	13.07.2019
67.	Date of Scrutiny of Applications by the Registrar and Director, CD & CDC for 2019-20.	15.07.2019 to 27.07.2019
68.	Date of Notification of Discrepancies (if any) in the application for Affiliation by the Registrar and Director, CD & CDC (in University website www.bput.ac.in)	29.07.2019 to 31.07.2019

Registrar



GOVERNMENT COLLEGE OF ENGINEERING, KALAHANDI

(A constituent Institute of BIJU PATNAIK UNIVERSITY OF TECHNOLOGY, Orissa)

At- Bandopala, Bhawanipatna, Dist- Kalahandi, 766002, Odisha

Phone: 06670-226506, Website: www.gcekbpatna.ac.in

69.	Month of Interactions with the Principals of the affiliated colleges at BPUT, Rourkela on one to one basis regarding affiliation matters by the Director CD & CD and the Affiliation Committee.	August, 2019
70.	Date of Notification of the list of affiliated colleges for the year 2019-20 in BPUT website by the Registrar.	31.08.2019

PART – IV (Board of Studies & Academic Councils)

Sl.	Events/Activities	Dates
71.	Proposed date of Board of Studies Meeting for Even Semester-2020 to i. Recommend Syllabi ii. Recommend names of Paper Setters iii. Recommended New Subjects / Courses	August and September, 2019
72.	Proposed dates for Academic Council Meetings for Even Semester-2020.	November, 2019

09.06.19
Registrar



GOVERNMENT COLLEGE OF ENGINEERING, KALAHANDI

(A constituent Institute of BIJU PATNAIK UNIVERSITY OF TECHNOLOGY, Orissa)

At- Bandopala, Bhawanipatna, Dist- Kalahandi, 766002, Odisha

Phone: 06670-226506, Website: www.gcekbpatna.ac.in

BIJU PATNAIK UNIVERSITY OF TECHNOLOGY, ODISHA ROURKELA

Academic Calendar for the Even Semester 2019-20 Activities

(Approved in the 34th meeting of Academic Council dt. 22.01.2020)

PART – I (Examinations)

Sl.	Events/Activities	Dates for 2 nd & 4 th Semester	Dates for 6 th , 8 th & 10 th Semester all discipline including 4 th Semester of 2-Year MBA*
01.	Date of Starting of Instructions / Classes for Even Semester 2019-20 **	07.01.2020	09.12.2019 (06.01.2020 for 4 th Semester MBA)
02.	Date of Registration for Even Semester Examination (Regular & Back) 2019-20 (Without Fine)	13.02.2020 - 20.02.2020	13.02.2020 - 20.02.2020
03.	Date of Registration for Even Semester Examination (Regular & Back) 2019-20 (With Fine @ Rs. 500/-)	21.02.2020 - 26.02.2020	21.02.2020 - 26.02.2020
04.	Date of Registration for Even Semester Examination (Regular & Back) 2019-20 (With Fine @ Rs. 1000/-)	27.02.2020- 03.03.2020	27.02.2020- 03.03.2020
05.	Last Date of deposit of fees by the colleges in BPUT through SB Collect under intimation to Director, Examination in hard and soft copy through email in prescribed formats as Annexure-1 for Even Semester Examination 2019-20.	04.03.2020 – 11.03.2020	04.03.2020 – 11.03.2020
06.	Date of conduct of Class Test-I by the colleges.	22.02.2020 - 28.02.2020	27.01.2020 – 03.02.2020
07.	Date of display of Marks of Class Test-I by the colleges in College Website.	02.03.2020	05.02.2020
08.	Date of conduct of Class Test-II by the colleges.	03.04.2020 – 08.04.2020	02.03.2020 – 07.03.2020
09.	Date of display of Marks of Class Test-II by the colleges in college website.	11.04.2020	09.03.2020
10.	Date of Notifications of detailed Even Semester Examinations 2019-20 schedule by the Director, Examination in BPUT official website i.e. www.bput.ac.in	15.03.2020	24.02.2020



GOVERNMENT COLLEGE OF ENGINEERING, KALAHANDI

(A constituent Institute of BIJU PATNAIK UNIVERSITY OF TECHNOLOGY, Orissa)

At- Bandopala, Bhawanipatna, Dist- Kalahandi, 766002, Odisha

Phone: 06670-226506, Website: www.gcekbpatna.ac.in

11.	Date of uploading of Internal Marks (Class Test-I&II, Lab., Sessional, Projects, Seminars, etc.) for Even Semester 2019-20 by the Colleges to the Director, Examination of BPUT through online.	20.04.2020 - 27.04.2020	30.03.2020 – 06.04.2020
12.	**Date of closing of Even Semester Classes 2019-20	15.04.2020	16.03.2020 and (04.04.2020 for 4 th semester MBA)
13.	Date of receipt of signed Report from the Principals of the colleges by the Director, Examinations, BPUT by Email for debarring defaulting students (if any) from the Even Semester 2019-20 examinations who do not fulfil attendance requirements as per rules.	03.04.2020 – 08.04.2020 Attendance Calculated up to 31.03.2020	03.03.2020 – 06.03.2020 Attendance Calculated up to 02.03.2020
14.	Date of on-line despatch of Admit Cards for Even Semester 2019-20 Examination from the Director, Examinations, BPUT to Centre Superintendents / Principals.	15.04.2020	18.03.2020
15.	Date of Conduct of Even Semester Examinations 2019-20	23.04.2020 – 18.05.2020	25.03.20 – 20.04.20 (07.04.2020 – 01.05.2020 for 4 th semester MBA)
16.	Duration of Semester Break (for Internship / Sports etc.) for the students.	19.05.2020 - 30.06.2020	21.04.2020 – 30.06.2020
17.	Date of commencement of classes for ODD Semester 2020-21.	01.07.2020 (3 rd) 01.08.2020 (1 st)	01.07.2020
18.	Date of Publication of Even Semester 2019-20 results in the University official website, Student Login and College Login by the Director, Examination, BPUT.	30.06.2020	31.05.2020
19.	Date of online registration for rechecking of Even Semester 2019-20 results.	04.07.2020 - 15.07.2020	02.06.2020 – 12.06.2020
20.	Deposit of Fees through SB Collect to BPUT by the Colleges for rechecking of Even Semester 2019-20 scripts.	20.07.2020 - 30.07.2020	16.06.2020 – 26.06.2020
21.	Date of Publication of rechecking of results of Even Semester 2019-20 and display in BPUT official website, Student Login and College Login by the Director, Examinations, BPUT.	14.08.2020	15.07.2020
22.	Date of despatch of Online signed Grade Sheets and Provisional Certificate for the Even Examinations 2019-20 by the Director, Examination, BPUT.	15.06.2020 (Digital copy without Re-checking) 15.07.2020 (Digital copy after Re-checking) 31.07.2020 (Hardcopy without Re-checking) 31.08.2020 (Hardcopy after Re-checking)	
23.	Last Date for receipt of Bills on Centre Expenses from the concerned Centre Superintendents/ Principals for Even Semester Examinations 2019- 20	15.07.2020	



GOVERNMENT COLLEGE OF ENGINEERING, KALAHANDI

(A constituent Institute of BIJU PATNAIK UNIVERSITY OF TECHNOLOGY, Orissa)

At- Bandopala, Bhawanipatna, Dist- Kalahandi, 766002, Odisha

Phone: 06670-226506, Website: www.gcekbpatna.ac.in

24.	Last Date for receipt of Bills from the Examiners towards remuneration for evaluation of answer scripts through the concerned Coordinators of evaluation centre for Even Semester Examinations-2019-20 by the Director, Examination, BPUT.	Even Semester Exam 2019-20 : 15.07.2020 Even Semester Exam 2019-20 (Rechecking): 31.08.2020
25.	Last date of on-line payment of remuneration to Examiners' Account for the Even Semester Examinations 2019-20 by the Director, Examination & Finance Officer of BPUT.	Even Semester Exam (2019-20) : 16.08.2020 Even Semester Exam (Rechecking) for 2019-20 : 30.09.2020
26.	Proposed month for holding Convocation for the 2019-20 pass out batch.	December, 2020

*The Classes for 4th Semester of MBA (02 years) shall commence w.e.f. 06.01.2020.

**The Director / Principal of the colleges are required to take extra classes so as to ensure and fulfil the academic requirement as the case may be wherever necessary before the last date prescribed for closing of Even Semester 2019-20 classes.

PART – II (Ph.D), (Research & Development)

Sl.	Events/Activities	Dates
27.	Last date of Receipt of Applications for Recognition as Ph. D Supervisor/Co-Supervisor for 2019-20 in the prescribed format by the PIC, R&D, BPUT.	10.02.2020
28.	Date of notification of vacancy position for Ph.D. (Category Wise) with the name of Supervisors in different disciplines & list of NCR for 2019-20 academic year.	15.02.2020
29.	Date of Web Notification & advertisement through 02 Nos. of Odia Newspapers for conduct of Ph.D. Entrance Test (Written) by the Director, Examinations of BPUT.	29.01.2020
30.	Last Date of Receipt of Applications for the Ph.D. Entrance Test by the Director of Examination, BPUT.	15.02.2020
31.	Date of conduct of Entrance Examination (written) for the Ph.D. programme of the University by the Director, Examination of BPUT.	01.03.2020 (Sunday)
32.	Date of Publication of Ph.D. Entrance Test (Written) Results by the Director, Examination of BPUT in University website i.e. www.bput.ac.in	06.03.2020
33.	Date of conduct of interviews (Viva voce) for the enrolment to Ph.D. programme of the BPUT (by PIC, R&D, BPUT).	16.03.2020 to 21.03.2020
34.	Last date of Publication of list of successful candidates and the list of Recommended Supervisors for enrolment to Ph.D. programme of the University by the PIC, R&D, BPUT in University website www.bput.ac.in	25.03.2020



GOVERNMENT COLLEGE OF ENGINEERING, KALAHANDI

(A constituent Institute of BIJU PATNAIK UNIVERSITY OF TECHNOLOGY, Orissa)

At- Bandopala, Bhawanipatna, Dist- Kalahandi, 766002, Odisha

Phone: 06670-226506, Website: www.gcekbpatna.ac.in

35.	Last of date of Receipt of Applications from the successful candidates for enrolment to Ph.D. programme of the University with the choice of Supervisors/Co-Supervisors & NCRs by PIC, R&D, BPUT. (By Speed Post).	31.03.2020
36.	Date of web notification on allotment of Supervisors and Co-Supervisors by PIC, R&D, BPUT.	04.04.2020
37.	Date of online enrolment to Ph.D. & Reporting at NCR by the Candidates.	09.04.2020
38.	Date of on-line Deposit of fees in BPUT through SB collect for the Ph.D. enrolment by BPUT-NCR to BPUT with a letter to PIC, R&D, BPUT.	09.04.2020 – 20.04.2020
39.	Date for Notification of formation of DSC in the official website of BPUT i.e. www.bput.ac.in	30.04.2020
40.	Date of first DSC meeting for allotment of Course Works by the DSC out of the subjects offered in that particular NCR at Masters level & Course work.	04.05.2020
41.	Date of sending programme of 1 st DSC & Course Work allotment to BPUT.	09.05.2020
42.	Last Date of declaration of the Schedules for the Ph.D. Course Work Examinations (same as per Master Degree Programmes) by the Director, Examination of BPUT / Controller of Examinations of the Autonomous Colleges.	19.05.2020
43.	Date for Course Work examination at the NCR (by Director, Examination of BPUT / Controller of Examination of NCR).	16.06.2020 – 30.06.2020
44.	Date of Publication of Course Work examination results (by Director, Examination of BPUT / Controller of Examination of NCR).	25.07.2020
45.	Date of On-line applications for the rechecking of Ph.D. Course Work examinations results by the Director, Examinations/Controller of Examinations of the Autonomous Colleges as per the Masters degree papers.	27.07.2020 – 31.07.2020
46.	Date of Publication of rechecked results of Ph.D. Course Work and generation of signed On-line Grade Sheets by the Director, Examinations of BPUT / Controller of Examinations of the Autonomous Colleges and issue of on-line Course Completion Certificates to the eligible students with a copy to PIC, R&D, BPUT by the Director, Examinations of BPUT /Controller of Examinations of Autonomous Colleges.	20.08.2020
47.	Date of DSC meeting for each Scholar for recommendation for the registration to Ph.D. after verification of all requirements at the concerned NCR.	16.09.2020 to 19.09.2020



GOVERNMENT COLLEGE OF ENGINEERING, KALAHANDI

(A constituent Institute of BIJU PATNAIK UNIVERSITY OF TECHNOLOGY, Orissa)

At- Bandopala, Bhawanipatna, Dist- Kalahandi, 766002, Odisha

Phone: 06670-226506, Website: www.gcekbpatna.ac.in

48.	Last date of receipt of all the documents from NCRs by PIC, R&D, BPUT for Registration.	22.09.2020 to 29.09.2020
49.	Date of Scrutiny of applications and recommendations of DSC for Ph.D. Registration by PIC, R&D, BPUT.	01.10.2020 to 06.10.2020
50.	Date of Notifications in the official website of the BPUT regarding the list of Registered Candidates for Ph.D. programmes of the BPUT by PIC, R&D, BPUT.	14.10.2020

PART – III (Board of Studies & Academic Councils)

Sl.	Events/Activities	Dates
52.	Proposed date of Board of Studies Meeting i. Recommend Syllabi ii. Recommend names of Paper Setters iii. Recommended New Subjects / Courses	January, 2020 to March, 2020
53.	Proposed dates for Academic Council Meetings during 2019-20	January, 2020 June, 2020

PART – IV (College Affiliation)

Sl.	Events/Activities	Dates
54.	Last date of receipt of application in the prescribed format from individual colleges for affiliation by the Registrar for the session 2020-21.	14.03.2020
55.	Date of receipt of affiliation fees through SB Collect in BPUT for 2020-21.	14.03.2020
56.	Date of Scrutiny of Applications by the Registrar and Director, CD & CDC for 2020-21	20.03.2020 to 31.03.2020
57.	Date of Notification of Discrepancies (if any) in the application for Affiliation by the Registrar and Director, CD & CDC (in University website www.bput.ac.in)	09.04.2020
58.	Month of Interactions with the Principals of the affiliated colleges at BPUT, Rourkela on one to one basis regarding affiliation matters by the Director CD & CD and the Affiliation Committee.	April, 2020
59.	Date of Notification of the list of affiliated colleges for the year 2020-21 in BPUT website by the Registrar.	15.05.2020



GOVERNMENT COLLEGE OF ENGINEERING, KALAHANDI

(A constituent Institute of BIJU PATNAIK UNIVERSITY OF TECHNOLOGY, Orissa)

At- Bandopala, Bhawanipatna, Dist- Kalahandi, 766002, Odisha

Phone: 06670-226506, Website: www.gcekbpatna.ac.in

6. ACADEMIC, LIBRARY, COMPUTER CENTRE, RESIDENTIAL, HOSTEL ETC.

In supersession to earlier office orders (No.986, dated 10/09/2018 and No.990, dated 10/09/2018) the Academics, Admission and Examination Committee and the Finance Committee are formed with the following faculty members.

	Name of Committee Member	Post
1	Dr.K.C. Panda	PIC(Academics)
2	Dr.D.P.Dash	PIC(Examination)
3	Dr.R.K.Swain	Member
4	Dr.P.K.Panigrahi	Member
5	Mr.J.K.Naik	Member
6	Mr.S.K.Dash	Member
7	Mrs.Soumya Dash	Member
8	Mr.A.Bafna	Member (TEQIP)



GOVERNMENT COLLEGE OF ENGINEERING, KALAHANDI

(A constituent Institute of BIJU PATNAIK UNIVERSITY OF TECHNOLOGY, Orissa)

At- Bandopala, Bhawanipatna, Dist- Kalahandi, 766002, Odisha

Phone: 06670-226506, Website: www.gcekbpatna.ac.in

• Library Committee:

For the current academics session 2018-19, the “**Library Committee**” is constituted with following members. The committee is headed by senior professor of the institute with one faculty representative of each department are the members of the committee and in-charge librarian is the secretary of the committee. The frequency of meetings is half yearly. In the meeting, deficiency of the books, journals, demands of the students are reviewed and necessary requirements are submitted to the head of the institute.

S. N.	Name of Committee Member	Post
1	Mr.B.K.Mahapatro	Chairman, Library Committee
2	Dr.S.K.Mahanto	Member
3	Mr.Saujanya K.Sahu	Member
4	Mr.Pulkit Kumar	Member

Following table shows the infrastructure and other facility made available in the library.

- Total area of the library (in Sq. Mts.): 400 Sq.Mts.
- Reading room-01 (200 Sq.mt.)
- Totalseatingcapacity:120
- Total titles: 800
- Total volume of the books: 13262
- Reprography facility: Available
- List of textbooks , journals, e-journals and other learning facility for last four years is presented in the following table:



GOVERNMENT COLLEGE OF ENGINEERING, KALAHANDI

(A constituent Institute of BIJU PATNAIK UNIVERSITY OF TECHNOLOGY, Orissa)

At- Bandopala, Bhawanipatna, Dist- Kalahandi, 766002, Odisha

Phone: 06670-226506, Website: www.gcekbpatna.ac.in

Library holdings	2018-19		2017-18		2016-17		2015-16		2014-15	
	Number	Total Cost	Number	Total Cost	Number	Total Cost	Number	Total Cost	Number	Total Cost
Textbooks			1187	4,98,040.00	2343	9,99,977.00	2727	9,99,253.00	625	1,72,007.00
Journals / Periodic			25	15,400.00	30	18,000.00	34	20,500.00	40	22,500.00
e-resources			12	84,960.00	12	86,075.00	30	4,70,360.00	28	4,45,820.00

• IT Infrastructure

The institute has created the facility of campus wide networking project costing Rs. 39 Lacks. through funding of TEQIP project inclusive of BSNL for 3 years. In this project, the state-of-art network of 2 Km OFC, 100 wired nodes and 10 Wi-Fi points through PoE/Non-PoE switches with double level redundancy. The bandwidth of 8 MBPS extendable up-to 35 MBPS is available.

Internet facility is made available to the faculty, students and staff on the campus through standalone nodes and Wi-Fi facility. The internet facility is also available to all laboratories, classrooms, office, all departments, hostels. Although unlimited access is made available to faculty, staffs and students, traffic is monitored through the state-of-the-art “Fortinet” firewall. If any misuse of the bandwidth is observed, then necessary action is taken by banning the particular sites through firewall and also secured with the licensed antivirus.



GOVERNMENT COLLEGE OF ENGINEERING, KALAHANDI

(A constituent Institute of BIJU PATNAIK UNIVERSITY OF TECHNOLOGY, Orissa)

At- Bandopala, Bhawanipatna, Dist- Kalahandi, 766002, Odisha

Phone: 06670-226506, Website: www.gcekbpatna.ac.in

Sr.No	Computers	Specifications	Nos
1	Computers (All in One)	HP, Intel core i7, Ram :4GB, HDD:500GB	300
2	Printer	Brother Multi Function Printer	60
3	LCD Projector	Benq mx661 With Ceiling mount Kit and screen	19
4	Public Address System Portable type	Built in Amplifier, 60 W output, wireless type range 100m ,color mic and dry rechargeable battery	2

About Hostels

Government College of Engineering Kalahandi, Bhawanipatna is a well-known college in the Western region of Odisha. So many students from different regions of the state & country are perceiving their studies in this college. To provide accommodation facilities for such students, Government College of Engineering Kalahandi, Bhawanipatna Provides hostel facilities. College has 3 hostels within its campus which includes 2 for boys and 1 for girls. The Hostel Facilities are very good and the environment in the hostel is also suitable to flourish.

Vision:

1. To make the students feel as "Home away from Home"
2. To provide a friendly, comfortable, well-furnished and secure ambience
3. To provide a healthy competitive and diverse cultural learning environment
4. To inculcate discipline and to make students more systematic and strategic citizen of India

Mission:

Provide comfortable, health and hygiene conditions in hostel. We understand that most of our students are moving away from home for the first time, so we strive to make the transition as smooth as possible by providing comfortable, safe and homely set-up within the hostels. The students are advised to inform their parents contact address. In case of change of address, the parents/guardians are requested to send their latest address and Phone No. / Mob. No.etc. by Regd. Post/E-mail to Principal, GCEK. Furnishing latest address to the Institute is the



GOVERNMENT COLLEGE OF ENGINEERING, KALAHANDI

(A constituent Institute of BIJU PATNAIK UNIVERSITY OF TECHNOLOGY, Orissa)

At- Bandopala, Bhawanipatna, Dist- Kalahandi, 766002, Odisha

Phone: 06670-226506, Website: www.gcekbpatna.ac.in

responsibility of parents/guardians.

Below is the list of hostels and their intake capacities:

Sr.No	Hostel	Intake
1	Visvesvaraya Hall of Residency (Boys Hostel 1)	300
2	APJ Hall of Residency (Boys Hostel 2)	300
3	Mother Teresa Hall of Residency (Girls Hostel)	300

Facilities:

Following facilities are available in the hostel:

1. Co-operative basis Student Mess Facility for each hostel
2. Basic amenities like cot, table, chair, cupboard in Student rooms
3. Drinking Water Facility: Water Purifier, Water Cooler
4. Wi-Fi Internet connectivity for 24 hours
5. Newspaper / Reading Room Facilities
6. Security Facility: 24*7 Security
7. 24 hrs Electricity/ Generator.

Student messes are run on co-operative basis. The students are provided with basic amenities like cot, table, chair, cupboard in their rooms. The rooms are spacious, airy, and illuminated with the surroundings landscaped with greenery. Students' common rooms have TV sets. The water supply is for 24 hours. The college ground is near the hostel for playing cricket, hockey, volleyball and football. Wi-Fi Internet connectivity is also provided in the Hostel. The hostel campus maintenance like cleaning /sweeping, pest control is out sourced. The electrical repairs and security services are round the clock.



GOVERNMENT COLLEGE OF ENGINEERING, KALAHANDI

(A constituent Institute of BIJU PATNAIK UNIVERSITY OF TECHNOLOGY, Orissa)

At- Bandopala, Bhawanipatna, Dist- Kalahandi, 766002, Odisha

Phone: 06670-226506, Website: www.gcekbpatna.ac.in

Administrative Staff

Name	Designation	Post
Dr. Dulu Patnaik	Principal	Overall Administrator
Dr. A. K. Baliarsingh	Asst. Professor in Electrical Engg	Warden
Dr. L. P. Panda	Asst. Professor in Economics	Superintendent , Boys Hostel 1
Prof. K. P. Nayak	Asst. Professor, CSE.	Asst. Superintendent , Boys Hostel 1
Mr. M. K Nath	Asst. Professor, Electrical Engg.	Superintendent , Boys Hostel 2
Mr. Dillip Ku Bagal	Asst. Professor, Electrical Engg.	Asst. Superintendent , Boys Hostel 2
Mrs. Pranbin Panda	Asst. Professor, Mechanical Engg.	Superintendent , Girls Hostel
Ms. Shubhrajyoti Sunani	Asst. Professor, Electrical Engg.	Asst. Superintendent , Girls Hostel

Student Committees (Hostel Council)

Each year the hostel committee (Hostel Student Council) is formed for the better administration of the hostel & to make the student as a part of the administrative body of the hostel which represents the students of the hostel to the administration. This committee acts as the interface between the hostel administration and the hostel students. This helps the administrative body as well as the students to understand the scenario in the hostel from both prospective.

Rules and Regulations:

1. These rules are applicable to all the Boys' and Girls' Halls of Residence. All the students are required to comply with the Hostel Rules and such Supplementary Rules and Regulations as may be framed by the Hostel Committee from time to time. Ignorance of these rules and regulations shall not be accepted as an excuse for violating any of them. The boarder must submit the prescribed biodata form with photograph to the respective Superintendents



GOVERNMENT COLLEGE OF ENGINEERING, KALAHANDI

(A constituent Institute of BIJU PATNAIK UNIVERSITY OF TECHNOLOGY, Orissa)

At- Bandopala, Bhawanipatna, Dist- Kalahandi, 766002, Odisha

Phone: 06670-226506, Website: www.gcekbpatna.ac.in

All the boarders are advised to follow rules as given below:

2. Ragging is strictly prohibited. If anyone is found guilty of directly/indirectly involved or abetting in ragging he/she will be punished/rusticated/expelled/suspended from the
3. institute and also liable to prosecution in terms of the Supreme Court of India decision on Writ Petition No. (C) 656/1998. Ragging is now a crime.
4. Boarders must look up the Hostel Notice Board regularly. The Superintendent Team members or any authorized member of the Institute staff can inspect the room of any student in the hostel at any time. Hostel inmates are supposed to keep I-cards with them and must present the same to any hostel or institute authority whenever asked for. Students must always carry their Identity Cards with them.
5. Hostel rooms are equipped with furniture and fittings of appliances. Student occupying the room will sign for the receipt of items in the prescribed form. He / She will be responsible to hand over the items in their original serviceable condition to hostel authorities while leaving the rooms on close of the academic session.
6. The boarder shall have to vacate accommodation as and when asked for. All the boarders shall vacate the hostel rooms before they leave for the summer vacation so that annual repairs and white washing are carried out. All the hostel articles issued to the students are returned to the caretaker before the students leave their rooms. They will be responsible for any loss.
7. Rough handling of dining hall furniture, room furniture or any furniture/property or fittings of the hostel is strictly forbidden. If any individual or group is identified to have caused the damage, double the cost of the damaged property will be recovered from his/her/group. Repeated acts of causing to the hostel property will result in expulsion from the hostel.
8. The hostellers themselves are personally responsible to safeguard their belongings. They are advised not to keep large amounts of cash or valuables like gold ring, costly wrist watch etc., in their rooms. They should also take care of their purse, calculators, Cell phones, Laptops, and Books. In case of theft or loss of any item the hostel authorities/ Institute will not responsible for such loss. The hostellers are advised to keep their rooms, boxes, suitcases, cupboards etc., securely locked with good quality locks



GOVERNMENT COLLEGE OF ENGINEERING, KALAHANDI

(A constituent Institute of BIJU PATNAIK UNIVERSITY OF TECHNOLOGY, Orissa)

At- Bandopala, Bhawanipatna, Dist- Kalahandi, 766002, Odisha

Phone: 06670-226506, Website: www.gcekbpatna.ac.in

9. The hostellers are neither allowed to keep private electrical equipments or would tamper with electrical fittings provided in rooms. They can keep mobile charger and table lamp.
10. It is mandatory for students residing in the hostel to join the mess attached to the hostel. Hostellers are required to dine in the dining hall. Indoor cooking including making of tea/ coffee/noodles in the rooms is strictly prohibited.
11. Smoking, gambling in any form such as playing cards (even without money at stake), consumption of alcohol, use of drugs and narcotics and even possession of such things are prohibited. Anyone found indulging in the use of such things will be asked to vacate the hostel.
12. Students are not allowed to stay in the hostel during the class hours unless the stay is unavoidable due to illness or any other valid reason. In such cases they should take the permission and communicate the information to the Superintendent in writing.
13. No student shall leave the hostel without prior permission of the hostel Superintendent.
14. All students will report for the Roll call every day as per prescribed timings.
15. Students who want to go home during college vacations or taking personal leave or to attend wedding, other social functions and going to their local guardian's place will require to take permission from the Superintendent, subject to receipt of written request for the same from parents of the student.
16. In case of medical emergency only, permission may be given to leave the hostel only when the parents will talk telephonically to the Superintendent by the number mentioned in the "Undertaking Form by the Parent".
17. Students having any Chronic /Communication disease are not allowed to stay in hostel.
18. Parents/ Guardians/Visitors can meet their ward during visiting hours. No Parents/ Guardians/Visitors are allowed to stay in hostel.
19. No notice will be displayed by hostel inmates in the hostel notice board without the countersignature of hostel Superintendent.
20. Misbehaviour with any hostel authorities and inmates, taking part directly/indirectly in any movement or agitation or strike of students in the institute for any reason



GOVERNMENT COLLEGE OF ENGINEERING, KALAHANDI

(A constituent Institute of BIJU PATNAIK UNIVERSITY OF TECHNOLOGY, Orissa)

At- Bandopala, Bhawanipatna, Dist- Kalahandi, 766002, Odisha

Phone: 06670-226506, Website: www.gcekbpatna.ac.in

whatsoever will attract punishment, rustication or expulsion, which in the opinion of the management is subversive to the discipline of the institute.

21. Male students are strictly forbidden from entering the Girls' Hostel and female students from entering Boys' Hostel.
22. Students are prohibited from consuming alcoholic drinks, drugs, cigarettes, tobacco products or any other intoxicants inside the hostel or to enter the hostel after consuming the same. Any student found consuming such thing or in a drunken state in the hostel will render himself liable for strict disciplinary action, including expulsion/rustication from Hostel/Institute.
23. Light must be switched off when not in use. The use of electric heater, electric rod and other similar appliances are prohibited. Boarders are warned against tempering
24. Guests are not permitted to stay overnight in the room of the students. The student must get permission for keeping his/her guest in the guest room of the Hostel from the concerned Superintendent In-charge. Female guests are not permitted to stay in Boys' Hostel. Likewise, Male guests are not allowed to stay in the girls' hostel. A boarder keeping a guest without permission is liable to be fined. Such guest may stay for two days while the concerned resident shall inform the hostel Superintendent within 12 hours ahead of the guests' arrival. The resident shall obtain permission of the Hostel Superintendent for extending the stay of the guest over more than two days. The period of stay of the guest can be extended at the maximum to 4 days. Resident student shall be charged for accommodating such guest / visitor @Rs.100/- (Rupees Twenty Five only) per day and no guest / visitor shall be allowed to stay for more than 5 days in a month.
25. Students are prohibited from giving shelter to any other student/outsider in the rooms. In case of any unauthorized shelter, the student will be liable to disciplinary action.
26. Resident students are not permitted to invite any outside person to address any meeting in the hostel without written permission of the Principal.
27. Students should lock their room properly when they go out for bath, food etc. Each roommate must keep a key of the door lock of his/her room in case of double / triple/four seated accommodations.
28. Every inmate of the hostel shall pay the mess bill and other charges as per the notified



GOVERNMENT COLLEGE OF ENGINEERING, KALAHANDI

(A constituent Institute of BIJU PATNAIK UNIVERSITY OF TECHNOLOGY, Orissa)

At- Bandopala, Bhawanipatna, Dist- Kalahandi, 766002, Odisha

Phone: 06670-226506, Website: www.gcekbpatna.ac.in

schedule failing which fine will be imposed as decided by the hostel authority.
damage shall be liable for disciplinary action by Institute.

29. Resident who expect to be away from the Hostel for a short period exceeding one day shall inform the Superintendent of his/ her absence, indicating their contact address and the probable time of their return.
30. As per notification of the Govt. of India regarding damage to property and equipment in the institution as a result of any demonstrations/strikes charges would have to be recovered directly from those students involved in such incidents.
31. The students who come to appear back paper examination can stay at Boys' and Girls' Halls of Residence by depositing the Room charge as applicable. (At present Rs 50/- per day)
32. The visitor of the same gender will be required to enter his/her name, address and the time of entry in the register kept at the Reception of the Hostels and also identify himself / herself through I-Card etc. whenever asked by the Security Guard / Chowkidar / Caretaker / Honorary Superintendent of the Hostel.

Additional Rules for Mother Teresa Hall of Residence:

33. Parents should intimate the warden regarding the change in their as well as their ward's, landline/Mobile No.
34. Girls should not go alone outside the college campus. She should accompany with one or two girls.
35. They are free to move inside the campus from 6.00 A.M. to 6.30 P.M. or up to sunset whichever is earlier. In summer the time may be enhanced extra half an hour i.e. from 6.00 A.M. to 7.00 P.M.
36. No boarders will meet the outsiders whose names are not recommended by their parents. But if they want to meet any boarder, they can obtain permission from the Superintendent at first.
37. The boarders must sign the register kept in security post mentioning the time of departure and arrival for going outside the campus local market and return respectively.
38. Visitors must put their signature (full) with address in the Register also indicate the date and time to whom he/she will meet.



GOVERNMENT COLLEGE OF ENGINEERING, KALAHANDI

(A constituent Institute of BIJU PATNAIK UNIVERSITY OF TECHNOLOGY, Orissa)

At- Bandopala, Bhawanipatna, Dist- Kalahandi, 766002, Odisha

Phone: 06670-226506, Website: www.gcekbpatna.ac.in

39. They are not allowed to leave Halls of Residence. If necessary, they can go to market for maximum 2- 3 hrs for purchasing required things after properly entering information in the register available with the guards at the gate. In any case they must return to hall by 6:30 PM in summer (April to September) and 6:00 PM in winter (October to March).
40. Visiting Hours: 1.00 Noon to 2.00 P.M. and 4.00 P.M. to 6.00 P.M. No male visitor is allowed to enter the Girls' Hostel without prior permission of the respective Superintendent/Asst. Superintendent.
41. The boarders must obey and co-operate with the mess boys in dining hall.
42. Any difficulty if arises they should bring to the notice of the concerned Caretaker at first and then the hostel authority.
43. Sometimes it is found that some boarders are engaging in different seminar/departmental function etc. in the Institute beyond office hour. If they participate, they may be obtained permission from the Superintendent through their concerned H.O.D. henceforth. Also, the rules of the hostel are to be changed time to time as and when required.
44. The 1st yr. students of the hostel are strictly not allowed to leave /enter the Hostel premises after 6.00 P.M. evening. They can only be allowed for such with their parents/local guardian.
45. They are not allowed to stay outside the Halls of Residence between 6 P.M. to 6 A.M.

MESS TIMINGS

Breakfast: 7:30 am to 9:00 am

Lunch: 12:30pm to 2:30pm

Evening Tea: 5:30 pm to 6:30 pm

Dinner: 8:00 pm to 9:30pm

Mess Rules:

- I. Every student residing in the Hostel must join in the Hostel Mess.
- II. All the Hostellers must entry in register with respective date, meal type and meal preference, which will have to be handed over to the authorized person of the Mess against which the meal will be served.
- III. If any hosteller does not want to dine in the Mess, he / she has to seek special permission from the Hostel Superintendent/Asst. Superintendent. The permission will



GOVERNMENT COLLEGE OF ENGINEERING, KALAHANDI

(A constituent Institute of BIJU PATNAIK UNIVERSITY OF TECHNOLOGY, Orissa)

At- Bandopala, Bhawanipatna, Dist- Kalahandi, 766002, Odisha

Phone: 06670-226506, Website: www.gcekbpatna.ac.in

be given on the basis of written application with valid reason and returning the coupons for the period, before commencement of the period.

- IV. No student is allowed to take Mess utensils outside the Hostel Dining Room if anybody is found taking utensils outside the Mess, he / she shall be fined.
- V. Food will be served by Hostel Mess Employees in the room, on demand (minimum 3 hours notice is required) only to the sick students.
- VI. Guests of students, staff and members of faculty will only be provided service against coupons/ receipt purchased in advance in the dining hall only of the respective Mess.
- VII. Rebate for pre-paid Mess dues may be allowed provided three day's notice and return of Mess dues in advance, given under the following conditions:
- VIII. Outstation tours (Educational / Study Tours / Training / Academic related activities) with applications approved through HOD's
- IX. Minimum 2 days upto a maximum 10 days per month of authorized absence from Hostel for which period approval of Superintendent/Asst. Superintendent is required.

8. DEPARTMENT PROFILES:

Electrical Engineering

The Electrical Engineering Department aims to provide quality education both in the theory and experiments so that the students of this department can stand apart in the technical scenario of the country. Because of the infancy of the institute, the necessary laboratory facilities are underway. The department plans to have well equipped laboratories where the students can imbibe adequate practical knowledge.

The H.O.D of this Department is Dr. Debi Prasad Dash

Computer Science & Engineering

Department of Computer Science & Engineering is started in the year of 2009 to cater the needs of the Western Odisha region. The department offers students an undergraduate program which is affiliated to Biju Patnaik University of Technology (BPUT), Rourkela. Here the students gain breadth and depth of knowledge in a multitude of computing specialities and are well prepared for industry positions as well as academic positions. The Bachelor of Engineering Programme in Computer Science & Engineering commenced from



GOVERNMENT COLLEGE OF ENGINEERING, KALAHANDI

(A constituent Institute of BIJU PATNAIK UNIVERSITY OF TECHNOLOGY, Orissa)

At- Bandopala, Bhawanipatna, Dist- Kalahandi, 766002, Odisha

Phone: 06670-226506, Website: www.gcekbpatna.ac.in

the academic year 2009-10. The current student intake capacity is 60. The department is continuously trying to improve the programme delivery to keep our graduates competitive in the job market. The department is known for its excellent results. There are seven well-equipped laboratories in the department. After graduation, the department continues to enjoy strong interaction and support from the alumni. The Faculty consists of Head of the Department and Assistant Professors.

Our dedicated faculty, who not only strive to excel in the classrooms but also are always there to help the students. The department has enthusiastic faculty members who provide expertise in their areas of interests which are major areas of Computer Science & Engineering.

Head of Department
Mr. Dillip Ranjan Nayak
Assistant Professor
Email: drnayak@gcekbpatna.ac.in

Department Address
Government College of Engineering
Kalahandi
Bhawanipatna
At: Bandopala, Po: Risigaon
Pin: 766002

Mechanical Engineering

The mechanical engineering department is a core branch of the institute and it is planned to have all the laboratory facilities and workshops soon in order to provide the students of this department a robust laboratory skills.

Dr. Mrutyunjay Rout
Asst. Professor & HOD, Mechanical
BE, M Tech (NIT, Rourkela), Ph.D (JU, Kolkata)
EMAIL: kulu2670371@gmail.com

Civil Engineering

The Civil Engineering department of the institute is enriched with well experience faculties. Different laboratory facilities are being set up. The department will have, Fluid Mechanics



GOVERNMENT COLLEGE OF ENGINEERING, KALAHANDI

(A constituent Institute of BIJU PATNAIK UNIVERSITY OF TECHNOLOGY, Orissa)

At- Bandopala, Bhawanipatna, Dist- Kalahandi, 766002, Odisha

Phone: 06670-226506, Website: www.gcekbpatna.ac.in

and Machine Lab , Surveying Lab, Geotechnical Lab, Environmental Engineering Lab ,
Structural Engineering Lab and Concrete & Transportation Engg. Lab.

The Head of the department:

Dr. Kishor Chandra Panda

Professor ,HOD

B.E ,IGIT, Sarang, M.Sc(Engg), NIT Rourkela, P.hD, IIT Kharagpur

EMAIL: kishorpanda@gcekbpatna.ac.in

Department of Basic Science

This department comprises of faculty of following streams:

- ◆ Mathematics
- ◆ Physics
- ◆ Chemistry

Physics

This department caters to the subjects in the 1st and 2nd year B.Tech. A well equipped laboratory is now being set up to acquaint the students to the basic physics experiments. Besides teaching the faculties are involved actively in research.

Chemistry

This department undertakes the teaching of the relevant subjects in the 1st and 2nd year B.Tech and a some specialised portions in the higher classes. The department sets up a well equipped laboratory as per the requirements of B.Tech programmes. Besides teaching the faculties are involved actively in research.

Mathematics

The department undertakes the teaching of Mathematics to the B.Tech students of the Institute and takes care in active research.

The H.O.D of this Department is

Dr. C.R.Dash (M.Sc. PhD, Associate Prof. Mathematics)

Department of Humanities

This department has three different subareas in English, Economics and Management to cater to the relevant subjects in all the years of B.Tech Programme. The department has a



GOVERNMENT COLLEGE OF ENGINEERING, KALAHANDI

(A constituent Institute of BIJU PATNAIK UNIVERSITY OF TECHNOLOGY, Orissa)

At- Bandopala, Bhawanipatna, Dist- Kalahandi, 766002, Odisha

Phone: 06670-226506, Website: www.gcekbpatna.ac.in

welequipped Communication laboratory where the students perform their communication skills to enhance their employability potential. The faculties have gained prominence by their potential both in research and academics.

Department of English

Department of Economics

Department of Management

The H.O.D of this Department is

Dr. Priya S, Asst. Professor, M.A, Ph.D

9. INFORMATION REGARDING NBA ACCREDITATION: ACCREDITED & APPLIED

- Electrical Engineering department got Accreditation, Accredited by NBA under Tier -II

10. PROGRAMMES OFFERED (UG, PG)

The admission procedure for Government College of Engineering Kalahandi, Bhawanipatna is as per Biju Patnaik University of Technology, Odisha (BPUT) norms and is strictly governed by Odisha Joint Entrance Examination (OJEE).

For details please view:

- ◆ Biju Patnaik University of Technology (BPUT), Odisha (Make a tab, give BPUT Logo as on home page and give link to BPUT Website)
- ◆ Odisha Joint Entrance Examination (OJEE), Odisha (Make a small Tab and give link to JEE website)

UNDERGRADUATE

Sl. No	Name of the Branch
1	CIVIL ENGINEERING
2	COMPUTER SCIENCE & ENGINEERING
3	ELECTRICAL ENGINEERING



GOVERNMENT COLLEGE OF ENGINEERING, KALAHANDI

(A constituent Institute of BIJU PATNAIK UNIVERSITY OF TECHNOLOGY, Orissa)

At- Bandopala, Bhawanipatna, Dist- Kalahandi, 766002, Odisha

Phone: 06670-226506, Website: www.gcekbpatna.ac.in

4	MECHANICAL ENGINEERING
---	------------------------

POSTGRADUATE

Sl. No	Name of the Branch
1	ELECTRICAL ENGINEERING
2	MECHANICAL ENGINEERING

11. SANCTION INTAKE & ACTUAL INTAKE

BRANCH WISE INTAKE CAPACITY FOR UG AND PG COURSE

1. UG Course

Sl. No	Name of the Branch	Intake Capacity	Actual Intake
1	CIVIL ENGINEERING	60	40
2	COMPUTER SCIENCE & ENGINEERING	60	43
3	ELECTRICAL ENGINEERING	60	18
4	MECHANICAL ENGINEERING	120	35

2. PG COURSE

Sl. No	Name of the Branch	Intake Capacity	Actual Intake
1	ELECTRICAL ENGINEERING	18	02
2	MECHANICAL ENGINEERING	18	00

12. FACUTY & STAFF POSITIONS : SANCTIONED POSITIONS & FILLED -IN- POSITIONS

Sr. No.	PRAN	Name	Gender	Date of Joining	Designation
1	110037411012	SMT PRANABINI PANDA	Female	18-Oct-14	Assistant Professor
2	110047411017	KUMARI MANASWINEE PATNAIK	Female	24-Nov-14	Assistant Professor
3	110017412419	SHRI DILLIP RANJAN NAYAK	Male	01-Oct-10	Assistant Professor
4	110057412420	KUMARI SOUMYA DAS	Female	09-Oct-14	Assistant Professor
5	110007412428	SHRI SUBRAT KUMAR DASH	Male	14-Oct-14	Assistant Professor
6	110027412427	SHRI JAYANTA KUMAR PANIGRAHI	Male	26-Mar-12	Assistant Professor
7	110027412430	KUMARI DALIJA RATH	Female	10-Oct-14	Assistant Professor



GOVERNMENT COLLEGE OF ENGINEERING, KALAHANDI

(A constituent Institute of BIJU PATNAIK UNIVERSITY OF TECHNOLOGY, Orissa)

At- Bandopala, Bhawanipatna, Dist- Kalahandi, 766002, Odisha

Phone: 06670-226506, Website: www.gcekbpatna.ac.in

8	110037412435	SMT PRIYA SASIDHARAN	Female	05-Oct-10	Assistant Professor
9	110010701227	SHRI BASANTA KUMAR MAHAPATRO	Male	28-Apr-12	Assistant Professor
10	110017455531	SHRI DULU PATTNAIK	Male	29-Mar-12	Professor
11	110077768073	SHRI NIRANJAN BEHERA	Male	03-Aug-16	Assistant Professor
12	110101157168	SHRI SAUJANYA KUMAR SAHU	Male	12-Dec-16	Assistant Professor
13	111007411014	SHRI AJIT KUMAR PATTANAIK	Male	30-Sep-14	Assistant Professor
14	110067411016	SMT SUBHASRI PANDA	Female	09-Oct-14	Assistant Professor
15	110067412425	SHRI KAMAKSHYA PRASAD NAYAK	Male	30-Sep-14	Assistant Professor
16	110017412422	SHRI RAJENDRA PRASAD NAYAK	Male	08-Oct-14	Assistant Professor
17	110097412429	SHRI MIHIRA KUMAR NATH	Male	22-Jan-15	Assistant Professor
18	110097412432	SMT SOUDAMINI BEHERA	Female	01-Oct-10	Assistant Professor
19	110077412433	SMT SUBIDITA PATTANAIK	Female	11-Oct-10	Assistant Professor
20	110007412431	SHRI BIKASH MEHER	Male	04-Oct-10	Assistant Professor
21	110097233484	SHRI CHANDRA SEKHAR SARAN	Male	30-Sep-14	Assistant Professor
22	110097768072	SHRI KALIPRASANNA SETHY	Male	29-Jul-16	Assistant Professor
23	110057768074	SMT DEEPA DAS	Female	25-Aug-16	Assistant Professor
24	110008030300	SHRI DILIP KUMAR BAGAL	Male	05-Dec-16	Assistant Professor
25	110191157169	SHRI SUSANTA KUMAR MOHANTA	Male	14-Dec-16	Assistant Professor
26	110121157170	SHRI PRAVAS KUMAR PANIGRAHI	Male	15-Dec-16	Assistant Professor
27	110077411010	SHRI LAXMI NARAYAN ROUT	Male	12-Mar-12	Assistant Professor
28	110017411013	SMT BASANTI BEHERA	Female	20-Oct-14	Assistant Professor
29	110057412417	KUMARI MONALISA PRIYADARSHINI	Female	24-Nov-14	Assistant Professor
30	111007412423	SHRI GOPAL BEHERA	Male	26-Mar-12	Assistant Professor



GOVERNMENT COLLEGE OF ENGINEERING, KALAHANDI

(A constituent Institute of BIJU PATNAIK UNIVERSITY OF TECHNOLOGY, Orissa)

At- Bandopala, Bhawanipatna, Dist- Kalahandi, 766002, Odisha

Phone: 06670-226506, Website: www.gcekbpatna.ac.in

31	110047412426	SHRI SUSHIL KUMAR BHOI	Male	23-Mar-12	Assistant Professor
32	110077412416	KUMARI SASMITA SAHOO	Female	04-Oct-10	Assistant Professor
33	110037768075	KUMARI SUBHRAJYOTI SUNANI	Female	31-Aug-16	Assistant Professor
34	110001600823	SHRI CHITARANJAN DASH	Male	17-Apr-12	Associate Professor
35	110057411011	SHRI MRUTYUNJAY ROUT	Male	09-Oct-10	Assistant Professor
36	110087411015	SHRI JAJATI KESHARI NAIK	Male	08-Oct-14	Assistant Professor
37	110037412418	SMT P SANGHAMITRA	Female	04-Oct-10	Assistant Professor
38	110087412424	SHRI ASHOK KUMAR BHOI	Male	11-Oct-14	Assistant Professor
39	110037412421	SHRI BASANTA KUMAR SWAIN	Male	04-Oct-10	Assistant Professor
40	110057412434	SHRI LAKSHMI PRASAD PANDA	Male	11-Oct-10	Assistant Professor
41	110132502487	Dr.Kishor Chandra Panda	Male	28.03.2018	Assistant Professor
42	110152487925	Dr.Gopal Charan Behera	Male	02.04.2018	Professor
43	15051972222	Dr.Deba Prasad Dash	Male	17.05.2018	Associate Professor
44	170719773333	Dr.Asini kumar Baliarsingh	Male	17.05.2018	Associate Professor
45	280519745555	Dr.Rajkishore Swain	Male	26.05.2018	Associate Professor
46	130719704444	Dr.Pradyut Kumar Muduli	Male	01.06.2018	Associate Professor
47	TEQIP	Mr.Kuralla Sravan Kumar	Male	04.01.2018	Assistant Professor
48	TEQIP	Mr.Arihant Bafna	Male	05.01.2018	Assistant Professor
49	TEQIP	Mr.Perla Harish	Male	17.01.2018	Assistant Professor
50	TEQIP	Mr.Naresh Kumar Gupta	Male	17.01.2018	Assistant Professor
51	TEQIP	Mr.Pulkit Kumar	Male	17.01.2018	Assistant Professor
52	TEQIP	Mrs.Anuradha Gupta	Female	17.01.2018	Assistant Professor
53	TEQIP	Dr.Bijoy Krishna Debnath	Male	18.01.2018	Assistant Professor
54	TEQIP	Mr.Venuthurala Manohar Reddy	Male	19.01.2018	Assistant



GOVERNMENT COLLEGE OF ENGINEERING, KALAHANDI

(A constituent Institute of BIJU PATNAIK UNIVERSITY OF TECHNOLOGY, Orissa)

At- Bandopala, Bhawanipatna, Dist- Kalahandi, 766002, Odisha

Phone: 06670-226506, Website: www.gcekbpatna.ac.in

					Professor
55	TEQIP	Mr.Sujeet Kumar	Male	05.09.2018	Assistant Professor
56	TEQIP	Mr.Ratnam Dodda	Male	30.08.2018	Assistant Professor
57	TEQIP	Mr.Ankur Tiwari	Male	03.09.2018	Assistant Professor
58	TEQIP	Mr.Arjunlal Yadav	Male	03.09.2018	Assistant Professor
59	TEQIP	Mr.Ashutosh Bhoi	Male	05.09.2018	Assistant Professor
60	TEQIP	Mr.Anish Kumar Shukla	Male	04.09.2018	Assistant Professor
61	TEQIP	Mr.Vaibhav Kumar	Male	03.09.2018	Assistant Professor
62	TEQIP	Mr.Ashutosh Kumar Tiwari	Male	29.09.2018	Assistant Professor
63	TEQIP	Mr.Dhiraj C Narayane	Male	29.09.2018	Assistant Professor
64	TEQIP	Mr.Khemraj	Male	29.09.2018	Assistant Professor
65	TEQIP	Mr.Ramesh Chotiya	Male	29.09.2018	Assistant Professor
66	TEQIP	Mr.Lal Singh Kulundia	Male	29.09.2018	Assistant Professor
67	TEQIP	Mr.Nilesh Sarkar	Male	13.10.2018	Assistant Professor
68	TEQIP	Mr.Arabinda Panda	Male	03.09.2018	Assistant Professor

13. EXAM RESULT ANALYSIS



GOVERNMENT COLLEGE OF ENGINEERING, KALAHANDI

(A constituent Institute of BIJU PATNAIK UNIVERSITY OF TECHNOLOGY, Orissa)

At- Bandopala, Bhawanipatna, Dist- Kalahandi, 766002, Odisha

Phone: 06670-226506, Website: www.gcekbpatna.ac.in

14. TRANSITION RATE OF UG STUDENTS

15. GATE QUALIFIED STUDENTS

Sl.No	Name of the Student	Branch	GATE Regd.No	All India Rank	Score
1	PRAJNA DEEPAKARNA	CE	CE20S76035433	13138	398
2	SATWIK BEHERA	EE	EE20S56036198	17283	319
3	RASHMITA KANDULA	EE	EE20S56032183	32364	209
4	ANINDYA SUNDAR	CE	CE20S86034090	11102	425

16. TRAINING PROGRAMMES HELD FOR STUDENTS& STAFF

1. Department of Electrical Engineering organized Short Term Course on **MATLAB** from “8th July to 12th July 2019”.
2. TEQIP Cell is organized a three day program on “**Institutional Reforms Governance & Academics** from 17th July to 19 July 2019”.
3. “**Three Weeks Induction** Program for First Year students from 5th August to 21st August 2019.
4. Department of Mechanical Engineering is organized a two day workshop for students on “**Recent Scopes and Technologies in Mechanical Engineering**” from 20th September to 21st September 2019.
5. Department of Civil Engineering is organized a two day **Seminar** from 14th September 15th September 2019.
6. Department of Basic Science organized a Six Days workshop on “**Student Excellence & Learning Programme(SELP)**” from 4th November to 9th November 2019.
7. Startup Cell organized workshop on **Intellectual Property in Startup & Entrepreneurship** at 10th November 2019.
8. TEQIP Cell organized **Parents Meeting** on 17th November 2019.



GOVERNMENT COLLEGE OF ENGINEERING, KALAHANDI

(A constituent Institute of BIJU PATNAIK UNIVERSITY OF TECHNOLOGY, Orissa)

At- Bandopala, Bhawanipatna, Dist- Kalahandi, 766002, Odisha

Phone: 06670-226506, Website: www.gcekbpatna.ac.in

9. Department of Computer Science & Engineering organized a Three Day workshop on **“Python Programming - Basics and Applications”** from 25th January to 27th January 2020.
10. Department of Electrical Engineering organized workshop on **“Business Model Canvas”** on 7th February 2020.
11. Department of Computer Science & Engineering organized a Two-Day Seminar on **“Artificial Intelligence and Machine Learning”** from 28th February to 29th February 2020.
12. StartUp Cell organized a Two-Day **Boot Camp** from 26th February to 27th February 2020.

17. TRAINING PROGRAMMES ATTENDEND FOR TEACHERS & STAFF

Sl.	Name of Faculty Member	Type of program	Title of Program	Duration
1	Dr. Dulu Patnaik	Workshop	Right to Information Act	17.02.2020 to 20.02.2020
2	Ashok Kumar bhoi	Sttp	Data Analytics and Machine Learning	25.09.2019 to 29.09.2019
3	Ashutosh Bhoi	Workshop	Orientation workshop for Principal Investigators on Collaborative Research Scheme	16-Jul-19
4	Ashutosh Bhoi	short term course	Deep Learning for natural language processing (NLP)	18.11.2019 to 22.11.2019
5	Kamakhya Prasad Nayak	short term course	Deep Learning for natural language processing (NLP)	18.11.2019 to 22.11.2019
6	Rajendra Prasad Nayak	Sttp	Data Analytics and Machine Learning	25.09.2019 to 29.09.2019
7	Ramesh Chotiya	Training Programme	Introduction to machine learning and deep learning - with application to engineering systems	11.11.2019 to 15.11.2019
8	Arihant Bafna	Training Programme	Introduction to machine learning and deep learning - with application to engineering systems	11.11.2019 to 15.11.2019
9	Ashutosh Ku Tiwari	Training Programme	Introduction to machine learning and deep learning - with application to	11.11.2019 to



GOVERNMENT COLLEGE OF ENGINEERING, KALAHANDI

(A constituent Institute of BIJU PATNAIK UNIVERSITY OF TECHNOLOGY, Orissa)

At- Bandopala, Bhawanipatna, Dist- Kalahandi, 766002, Odisha

Phone: 06670-226506, Website: www.gcekbpatna.ac.in

			engineering systems	15.11.2019
10	Basanti Behera	short term course	Joining of Advanced materials	09.12.2019 to 13.12.2019
11	Basanti Behera	short term course	Research Methodology in Engineering: a practical insight for Researchers	22.08.2019 to 26.08.2019
12	Basanti Behera	STTP	Joining of Advanced materials	09.12.2019 to 13.12.2019
13	C S SARAN	short term course	Joining of Advanced materials	09.12.2019 to 13.12.2019
14	Dhiraj Narayane	STTP	One week short term training programme on matlab: fundamentals & applications	8th to 12th July 2019
15	Ajit Pattanaik	Conferance	A study on friction stir spot welding of dissimilar	12.12.2019 to 14.12.2019
16	Ajit Pattanaik	short term course	Precision, Mesco, Micro and Nano Engineering	12.12.2019 to 14.12.2019
17	Nilesh Sarkar	STTP	Analysis of Modern Manufacturing Processes	08.07.2019 to 12.07.2019
18	Nilesh Sarkar	Training Programme	Introduction to machine learning and deep learning - with application to engineering systems	11.11.2019 to 15.11.2019
19	Pranabini Panda	short term course	Joining of Advanced materials	09.12.2019 to 13.12.2019
20	Sujeet Kumar	Training Programme	Introduction to machine learning and deep learning - with application to engineering systems	11.11.2019 to 15.11.2019
21	Dr. Mrutunjay Rout	Workshop	Right to Information Act	17.02.2020 to 20.02.2020
22	Dr. Mrutunjay Rout	Workshop	Right to Information Act	17.02.2020 to 20.02.2020
23	Dr. K. C. Panda	Conferance	Effect of fly ash as replacement of fine aggregate on strength enhancement of concrete	26.09.2019 to 28.09.2019
24	Dr. Kaliprasanna Sethy	Conference	International Conference on Recent Development in Sustainable Infrastructure (Materials & Management)	11th-13th July, 2019



GOVERNMENT COLLEGE OF ENGINEERING, KALAHANDI

(A constituent Institute of BIJU PATNAIK UNIVERSITY OF TECHNOLOGY, Orissa)

At- Bandopala, Bhawanipatna, Dist- Kalahandi, 766002, Odisha

Phone: 06670-226506, Website: www.gcekbpatna.ac.in

25	Dr. Kaliprasanna Sethy	Conference	International Conference on Recent Development in Sustainable Infrastructure (Materials & Management)	11th-13th July, 2019
26	Dr. Kaliprasanna Sethy	FDP	Use of Alternative and Low Cost sustainable Construction Materials and Techniques in Civil Engineering Infrastructure Projects	06.01.2020 to 10.01.2020
27	Manaswinee Pattanaik	short term course	Durable Bitumious pavements - Theory and practice	09.12.2019 to 13.12.2019
28	Monalisa Priyadarshini	short term course	Durable Bitumious pavements - Theory and practice	09.12.2019 to 13.12.2019
29	Sasmita Sahoo	short term course	Durable Bitumious pavements - Theory and practice	09.12.2019 to 13.12.2019
30	Perla harish	Short term course	Startegies for increase biogas generation in municipal anaerobic digesters	28/08/2018 to 31/08/19
31	Perla Harish	Conference	Hydraulics, Water Resources & Coastal Engineering	18.12.2019 to 20.12.2019
32	V MANOHAR REDDY	FDP	Training Program on Advanced Pedagogy & Digital tool for TEQIP Faculty Members	03/06/2019 to 08/06/2019
33	Dr. P. K. Muduli	STTP	Principles of RCC design up to and beyond limit states highlighting the shortcoming of IS:456-2000 with application of software	03.12.2018 to 07.12.2018
34	Dalija Rath	STTP	Next generation power converters: design,pwm strategy and control	01/07/19 to 05/07/19
35	Dr. A. K. Baliarsingh	National Seminar	Recent Advanced Technology in Control of Electrical Power & Energy System (RATCEPES)	24.01.2020 to 25.01.2020
36	Dr. A. K. Baliarsingh	PDT	Professional Development Training	15.07.2019 to 19.07.2019
37	Dr. Deepa Das	Conferance	Advances in Electrical Control and Signal Systems	08.11.2019 to 09.11.2019
38	Jayanta Kumar Panigrahi	FDP	MATLAB fundamentals and Applications	12.07.2019 to 16.07.2019
39	KURALLA SRAVAN KUMAR	Workshop	Next Generation Power Converters: Design, PWM strategy and control.	01-07-2019 to 05-07-2019



GOVERNMENT COLLEGE OF ENGINEERING, KALAHANDI

(A constituent Institute of BIJU PATNAIK UNIVERSITY OF TECHNOLOGY, Orissa)

At- Bandopala, Bhawanipatna, Dist- Kalahandi, 766002, Odisha

Phone: 06670-226506, Website: www.gcekbpatna.ac.in

40	KURALLA SRAVAN KUMAR	STTP	Advanced pedagogy & Digital tool for TEQIP faculty members	03-07-2019 to 07-07- 2019
41	Mihir Kumar Nath	FDP	Application in PLC	10.02.2020 to 14.02.2020
42	Dr. Sushil Kumar Bhoi	presenting a paper	Computing Analytics and technologies and Networking	14.12.2019 to 15.12.2019
43	Dr. Sushil Kumar Bhoi	conference	Presant Paper	04.07.2019 to 06.07.2019
44	Subhrajyoti Sunani	short term course	Next Generation Power Converters: Design, PWM strategy and control	01.07.2019 to 05.07.2019
45	SUBRAT KUMAR DASH	FDP	Application in PLC	10.02.2020 to 14.02.2020
46	Dr.D. P. Dash	PDT	Professional Development Training	15.07.2019 to 19.07.2019
47	Dr. Bijoy Krishna Debnath	Workshop	Orientation workshop for principal investigators on Collaboration Research Scheme	16th July, 2019
48	Dr. Pravas Kumar Panigrahi	conference	Smart materilas for sustainable technologies-2020	22.02.2020 to 25.02.2020
49	Dr. Pravas Kumar Panigrahi	National Conference	Recent Advancement in Materail Sciences	24.12.2019 to 25.12.2019
50	Dr. Susanta Kumar Mohanta	Conferance	Functional Materials	06.01.2020 to 08.01.2020
51	Dr. Subidita Pattanaik	presanting research paper	13th NASMEI CONFERENCE 2019	19.12.2019 to 20.12.2019
52	Dr. Subidita Pattanaik	presanting research paper	Great Lakes of Institute of Mgt Chennai	19.12.2019 to 20.12.2019
53	Dr. L. P. Panda	FDP	Data analysis for social science and management research	18.10.2019 to 24.10.2019
54	Dr. L. P. Panda	FDP	Data analysis for social science and management research	18.10.2019 to 24.10.2019
55	Dr. L. P. Panda	Workshop	Unstructrued Data Extraction, Analysis and Sense- Making in the	12.02.2020 to



GOVERNMENT COLLEGE OF ENGINEERING, KALAHANDI

(A constituent Institute of BIJU PATNAIK UNIVERSITY OF TECHNOLOGY, Orissa)

At- Bandopala, Bhawanipatna, Dist- Kalahandi, 766002, Odisha

Phone: 06670-226506, Website: www.gcekbpatna.ac.in

			Digital Environment	13.02.2020
56	Dr. L. P. Panda	Workshop	Unstructured Data Extraction, Analysis and Sense- Making in the Digital Environment	12.02.2020 to 13.02.2020
57	Dr. Priya S	Workshop	TRANSFORM YOUR LIFE WITH NLP SELF-HYPNOSIS 7 IRA	28.09.2019 to 29.09.2019
58	Dr. Priya S	Workshop	Strategies mode of Psychometric Test	19.10.2019 to 20.10.2019
59	Dr. Priya S	Workshop	TRANSFORM YOUR LIFE WITH NLP SELF-HYPNOSIS 7 IRA	28.09.2019 to 29.09.2019
60	Dr. Priya S	Workshop	Strategies mode of Psychometric Test	19.10.2019 to 20.10.2019
61	Mr.Dillip Ranjan Nayak	Workshop	Latex	16.04.2020 to 01.05.2020
62	Mr.Dillip Ranjan Nayak	FDP	Moodle Learning	25.05.2020 to 30.05.2020
63	Mr.Dillip Ranjan Nayak	FDP	Role of AI	17.06.2020 to 20.06.2020
64	Mr.Dillip Ranjan Nayak	Webinar	Outcome Based Education	14.05.2020
65	Mr.Ratnam Dodda	Webinar	Machine Learning	17-06.2020
66	Mr.Ratnam Dodda	FDP	Artificial Intellegence & Its Applications	06-06-2020 To 11.06.2020
67	Mr.Ratnam Dodda	FDP	Faculty Development on Moodle Learning Management System	25-05-2020 To 30.06.2020
68	Mr.Ratnam Dodda	STTP	Digital Transformation in Teaching Learning Process	06-04-2020 to 20.04.2020
69	Mr.Ratnam Dodda	FDP	Cyber Security	23-05-2020 to 27.05.2020
70	Mr.Ratnam Dodda	STTP	Data Science & Analytics	17.02.2020 to 27.02.2020
	Mr.Ratnam Dodda	Workshop	Workshop on Institutional Reforms- Governance and Academics	17.07.2019 to 19.07.2020



GOVERNMENT COLLEGE OF ENGINEERING, KALAHANDI

(A constituent Institute of BIJU PATNAIK UNIVERSITY OF TECHNOLOGY, Orissa)

At- Bandopala, Bhawanipatna, Dist- Kalahandi, 766002, Odisha

Phone: 06670-226506, Website: www.gcekbpatna.ac.in

18. STUDENTS INTERNSHIP DATA

The below table shows the students went Internships in various IITs, NITs and Industries . In this connection TEQIP had provide money to them

Sl.No	Name of the Student	Bank Acc.No	IFSC Coe	Amount Paid
1	AANKITA PRIYADARSHINI BHOI	558110110005060	SBIN0002004	1000
2	ABHISEK MAHAPATRA	35648924664	BKID0005581	1000
3	AJIT KUMAR SETHI	118401000016563	IOBA0001184	1000
4	BHABANI SHANKAR PATRA	33112472203	SBIN0013582	1000
5	BISWARANJAN NAYAK	99101000009535	IOBA0000991	1000
6	CHINMAYEE SUNANI	37868824439	SBIN0000039	1000
7	JAYANT KUMAR NAIK	33271211054	SBIN0005565	1000
8	KUMAR PRABIN PARIDA	37972598385	SBIN0017770	1000
9	NITIS MOHANTY	2888004004	CNRB0002888	1000
10	RUCHISMITA MAHAKHUD	20224112779	SBIN0000039	1000
11	SAKAR KUMAR BEHERA	37900136934	SBIN0017770	1000
12	SURAVI PRADHAN	33208519142	SBIN0002004	1000
13	Shiv Shankar Sahoo	35110202152	SBIN0007020	1000
14	Madhuri Mishra	37849982602	SBIN0001090	1000
15	Santosh Kumar Swain	740501011003449	VIJB0007405	1000
16	Anubhav Sethi	455602010007610	UBIN0545562	1000
17	Swayanshu Pati	3218001500021130	PUNB0321800	1000
18	Sambit Das	36948165017	SBIN0007376	1000
19	Jeeban Kumar Sethi	38265663227	SBIN0017770	1000
20	Piyush Karmakar	20173755002	SBIN0016129	1000
21	Bupendra Majhi	38207430121	SBIN0017770	1000
22	Ashutosh Rana	35836185866	SBIN0001304	1000
23	Abhisekh Nanda	38658715261	SBIN0006725	1000
24	Vicky Sharma	520101258348058	CORP0003486	1000
25	AKASH SABAR	36372097911	SBIN0001304	1000
26	MATRU PRASAD CHALLAN	556410110006486	BKID0005564	1000
27	SHRABANA KUMAR DALUA	38422178563	SBIN0017770	1000
28	SWAPNASWADHINA SAHOO	33301901487	SBIN0004398	1000
29	SWATI RANI SATAPATHY	36012984744	SBIN0001304	1000
30	SWAYAN SAMBHAB SAHU	20345958064	SBIN0001084	1000



GOVERNMENT COLLEGE OF ENGINEERING, KALAHANDI

(A constituent Institute of BIJU PATNAIK UNIVERSITY OF TECHNOLOGY, Orissa)

At- Bandopala, Bhawanipatna, Dist- Kalahandi, 766002, Odisha

Phone: 06670-226506, Website: www.gcekbpatna.ac.in

31	HARESH KUMAR SAHU	35999250159	SBIN0010134	1000
32	SATYA PRIYA SAMAL	35961884044	SBIN0004398	1000
33	JASMIN KUMAR SAHOO	35968723419	SBIN0006121	1000
34	KAMAL LOCHAN SAHOO	33699288453	SBIN0000046	1000
35	DIBYAJYOTI SAHOO	33221575247	SBIN0017954	1000
36	GYANA RANJAN PANDA	20117831026	SBIN0009296	1000
37	BISWAKARMA SAHOO	37838753095	SBIN0010126	1000
38	MAHENDRA KUMAR SENAPATI	875010132497	UTBI0TPSJ16	1000
39	BISWARANJAN BARAL	10780110007099	UCBA0001078	1000
40	KRUTI BALLABHA SATPATHY	284210100018811	ANDB00028	1000
41	K NARENDAR	342456572750	SBIN0000041	1000
42	NIRAJ KUMAR BEHERA	33522835228	SBIN0002112	1000
43	SUBRAT FARIKAR	36092772961	SBIN0011576	1000
44	GYANARANJAN SAHOO	32614015107	SBIN0012043	1000
45	SIBATSYA SAHOO	363800312486	SBIN0014915	1000
46	DILLIP KUMAR MOHANTY	33227445881,	SBIN0012056	1000
47	NISHIKANTA MAJHI	34000150725	SBIN0008529	1000
48	ABINASH MOHANTY	20297333214	SBIN0008089	1000
49	SANDIP KUMAR ROUT	7229001500020410	PUNB0722900	1000
50	ABINASH SAHU	33547382696	SBIN00020109	1000
51	PRASHANT KUMAR SAHU	37068461937	SBIN0009822	1000
52	SNEHALATA DASH	3177679265	SBIN8010911	1000
53	RANJAN KUMAR DAS	588902010005682	UBIN0558893	1000
54	MANASRANJAN SAHOO	4136101005245	CNRB0004136	1000
55	SHUBHASHMITA JENA	22540110043165	UCBA0002254	1000
56	BAIDYANATH NARAYAN SINHA	20430525917	SBIN0017770	1000
57	LAXMIPRIYA SINGH	548410110012425	BKID0005484	1000
58	OM PRAKASH MAJHI	36940962803	SBIN0006725	1000
59	SANJAY PRASAD SHUKLA	35443349129	SBIN0006725	1000
60	SIDDHARTHA KESHAREE PRADHAN	37236215802	SBIN0017770	1000
61	SATYAJEET SAHU	33213294165	SBIN0004860	1000
62	BISWAJIT BEHERA	37656866877	SBIN0017770	1000
63	LOPAMUDRA MALLICK	3490959395	CBIN0284088	1000
64	ODOSIKA MALLICK	1134104000064680	IBKL0001134	1000
65	SANDEEP PANIGRAHI	34135397137	SBIN0012100	1000
66	SUBHASHREE PRIYADARSHINI	20398074479	SBIN0006480	1000
67	PRAJWAL KUMAR BISI	10969250194	SBIN0000189	1000
68	RONALI MOHANTY	514110110008692	BKID0005141	1000
69	DILIP KUMAR BHATRA	20411521144	SBIN0016134	1000
70	SAURAV KUMAR	659010138499	UTDI0UDI477	1000



GOVERNMENT COLLEGE OF ENGINEERING, KALAHANDI

(A constituent Institute of BIJU PATNAIK UNIVERSITY OF TECHNOLOGY, Orissa)

At- Bandopala, Bhawanipatna, Dist- Kalahandi, 766002, Odisha

Phone: 06670-226506, Website: www.gcekbpatna.ac.in

71	SIDHANTA MOHANTY	20444890475	SBIN0012120	1000
72	CHINA BEHERA	32529354634	SBIN0010125	1000
73	AKASH CHOURASIA	34949216169	SBIN0004859	1000
74	OM PRAKASH BISWAL	35227410513	SBIN0012061	1000
75	SHRUTI SUCHARITA PUROHIT	40710100002866	BARBODUNGUR	1000
76	NIKITA EKKA	37565761185	SBIN0001084	1000
77	PRIYA XALXO	35322714614	SBIN009235	1000
78	SWARNALAXMI SETHY	33304655109	SBIN0012054	1000
79	USHARANI NAYAK	20297242237	SBIN0012072	1000
80	PRIYADARSHINI PRADHAN	37918731298	SBIN0017770	1000
81	PRIYANKA MAJHI	31480026598	SBIN0012119	1000
82	SHUBHSHREE PANDA	33955260786	SBIN0009296	1000
83	ASHUTOSH BEHERA	32752343717	SBIN0000234	1000
84	ASHUTOSH MAHAPATRA	37937074725	SBIN0009026	1000
85	BASANTA PADHAN	38027530730	SBIN0009292	1000
86	JYOTIRMAYEE GARDIA	33224449527	SBIN0010134	1000
87	MANOJ KUMAR SAHOO	35954558824	SBIN0017770	1000
88	MOHAMMAD ELIYAS	34337121828	SBIN0001663	1000
89	PRAKASH MOHAN TARAI	36305546538	SBIN0000027	1000
90	PRALAYA MALIK	32518525821	SBIN0013594	1000
91	RASHMITA BARIK	36718767161	SBIN0008445	1000
92	ROJINA ROUT	34233635911	SBIN0008099	1000
93	SABISHESA PANDA	33933228239	SBIN0012043	1000
94	SEBANANDA SWAIN	38534573348	SBIN0000027	1000
95	SHUBHASHREE PRIYADARSHINI DAS	510410110003143	BKID0005104	1000
96	SRADHANTA PRASAD SAHU	35194447219	SBIN0012111	1000
97	SUBHAM KUMAR BARIK	34506403549	SBIN0005762	1000
98	SUCHISMITA DEHURY	38002916350	SBIN0017770	1000
99	SUNIL KUMAR KHUNTIA	32622154038	SBIN0010246	1000
100	SUNIT KUMAR MANIK	16300110088418	UCBA0001690	1000
101	TAPASWINI BEHERA	33129791082	SBIN0001663	1000
102	BISWANATH DASH	20274251306	SBIN0007517	1000
103	SIBAPRASAD SAHOO	35760733873	SBIN0012060	1000
104	RANJIT KUMAR DASH	3568018998	CBIN0280138	1000
105	BIKASH BARIK	35418428784	SBIN0007980	1000
106	Sannysamiran Nayak	A/C-39189626281	IFSC-SBIN0012058	1000
107	Sannysamiran Nayak	A/C-39189626281	IFSC-SBIN0012058	1000
108	Sambit Mohapatra	A/C-4918108000292	IFSC- CNRB0004918	1000
109	Durga Madhaba Jena	A/C- 20433282619	IFSC- SBIN0010239	1000
110	P. Ashutosh	A/C-	IFSC-	1000



GOVERNMENT COLLEGE OF ENGINEERING, KALAHANDI

(A constituent Institute of BIJU PATNAIK UNIVERSITY OF TECHNOLOGY, Orissa)

At- Bandopala, Bhawanipatna, Dist- Kalahandi, 766002, Odisha

Phone: 06670-226506, Website: www.gcekbpatna.ac.in

		557210110003521	BKID0005572	
111	Sushmita Rai	A/C-36760841099	IFSC-SBIN0001699	1000
112	Sushmita Rai	A/C-36760841099	IFSC-SBIN0001699	1000
113	Bismita Panigrahi	A/C-37047472411	IFSC-SBIN0002112	1000
114	Lipsa Swain	A/C-20359864408	IFSC-SBIN0006725	1000
115	Sankalpa Sabyasachi Jena	A/C-20386182297	IFSC-SBIN0003943	1000
116	Espa Geeta Rani	A/C-20363363508	IFSC-SBIN0008703	1000
117	Sritam Gouda	A/C-32597716356	IFSC-SBIN0007187	1000
118	Sritam Gouda	A/C-32597716356	IFSC-SBIN0007187	1000
119	Jatindranath Mishra	A/C-33740266612	IFSC-SBIN0008703	1000
120	Asish Padhy	A/C-0216104000153560	IFSC-IBKL0000216	1000
121	Sairam Mishra	A/C-20407214231	IFSC-SBIN0010908	1000
122	Hemlata Kumbhar	A/C-37796205180	IFSC-SBIN0001966	1000
123	Shaheel Sahoo	A/C-4134101001268	IFSC-CNRB0004134	1000
124	Anshuman Singha	A/C-34182769757	IFSC-SBIN0009825	1000
125	Anshuman Singha	A/C-34182769757	IFSC-SBIN0009825	1000
126	Sarvesh Dasgupta	A/C-36997972384	IFSC-SBIN0005157	1000
127	Abinash Nayak	A/C-0769010343473	IFSC-UTBI0BON492	1000
128	Abinash Nayak	A/C-0769010343473	IFSC-UTBI0BON492	1000
129	Subhranshu Sekhar Sahoo	A/C-33020092030	IFSC-SBIN0007020	1000
130	Subhranshu Sekhar Sahoo	A/C-33020092030	IFSC-SBIN0007020	1000
131	Satish Ranjan Rout	A/C-35088383322	IFSC-SBIN0012021	1000
132	Gourav Kumar Barik	A/C-36957002038	IFSC-SBIN0005762	1000
133	AISHWARYA DAS	3221000100078870	PUNB0322100	1000
134	DIPTI GOSWAMI	34757986102	SBIN0011576	1000
135	GIRIJA NANDAN GARU	36341901603	SBIN0018389	1000
136	PRITISHA BANERJEE	20320635290	SBIN0012092	1000
137	NIHAR RANJAN NAYAK	50365891737	ALLA0212908	1000
138	SHREETI HOTA	146201000005124	IOBA0001462	1000
139	PRIYABRATA SAHOO	33987197680	SBIN0014781	1000
140	SOURAV SANDEEP	33398412927	SBIN0002112	1000
141	BHABANISHANKAR BANDHA	38231880252	SBIN0002125	1000
142	PRATIKSHYA MOHANTY	37074080272	SBIN0003341	1000



GOVERNMENT COLLEGE OF ENGINEERING, KALAHANDI

(A constituent Institute of BIJU PATNAIK UNIVERSITY OF TECHNOLOGY, Orissa)

At- Bandopala, Bhawanipatna, Dist- Kalahandi, 766002, Odisha

Phone: 06670-226506, Website: www.gcekbpatna.ac.in

143	SHASHI KUMAR	20487187392	SBIN0017147	1000
144	NAMRATA NAIK	36952716559	SBIN0000238	1000
145	RAJ ABHISHEK PRADHAN	35244640772	SBIN0005335	1000
146	SWAPNIL PANI	35511345210	SBIN0000025	1000
147	J P TEJASWEE ROUT	36954331544	SBIN0012022	1000
148	ABANI KUMAR BEHERA	20430526603	SBIN0017770	1000
149	AMLAN AYASKANT	36961324969	SBIN00012022	1000
150	BISHAL ROUT	35640475353	SBIN0000171	1000
151	SOUMYARANJAN SAHOO	321800010014213	PUNB0321800	1000
152	RAKESH ROSHAN BEHERA	37282450377	SBIN0012022	1000
153	ADITYA NARAYAN BEHERA	50183394355	ALLA0210059	1000
154	BIBHUTI KUMAR BADHAI	35008806648	SBIN0003585	1000
155	DEENESH CHANDRA	13770100074163	FDRL0001377	1000
156	HARIPRIYA SAHOO	32956634603	SBIN0005157	1000
157	LOCHAN BAG	31710335430	SBIN0000197	1000
158	MOUSUMI SWAIN	34133384039	SBIN0010916	1000
159	NILAMADHAB JENA	520010110015536	BKID0005200	1000
160	PRATIKSHYA BISWAL	18800110011249	UCBA0001880	1000
161	ROJINA SWATI LAKRA	520110110007266	BKID0005201	1000
162	SARADA PRASANNA SAHANI	34105315807	SBIN0000171	1000
163	SUMAN MOHAN DASH	37877802298	SBIN0017770	1000
164	JASMINE PAWEEN	3673101004574	CNRB0003673	1000
165	ABHIPSHA SETHY	34679948166	SBIN0000113	1000
166	ANINDYA SUNDAR	35835233517	SBIN0000154	1000
167	ANSUMAN ACHARYA	20433098798	SBIN0002064	1000
168	ASTIK	1134104000059930	IBKL0001134	1000
169	ATANU SABYASACHI SAHOO	20363811621	SBIN0017952	1000
170	DEEPAK KUMAR TANK	20273848450	SBIN0014472	1000
171	DIBYADARSHAN MISHRA	31210207326	SBIN0005335	1000
172	DIBYASHA SAHOO	20404066442	SBIN0001322	1000
173	DULAL MARANDI	547510000000000	BKID0005475	1000
174	MAHESH PRASANNA SWAIN	34089799370	SBIN0005078	1000
175	MUKESH KUMAR BEHERA	36421001341	SBIN0018389	1000
176	OMKAR PRASAD MOHANTY	20379166171	SBIN0002034	1000
177	PRAJNADEEP KARNA	809622000000000	SYNB0008096	1000
178	PRAKASH KUMAR PRADHAN	33285313843	SBIN0012038	1000
179	PREMANJAN PADHI	261701000000000	IOBA0002617	1000
180	PRIYANKA OTTA	35990295756	SBIN0014915	1000
181	RAHUL HEMBRAM	32965974366	SBIN0006471	1000
182	RAILA SUBHAM	33192413162	SBIN0006345	1000
183	RAJAT KUMAR MOHALIK	225332000000000	UCBA0002253	1000
184	SADHANA KARNA	20382898917	SBIN0001085	1000



GOVERNMENT COLLEGE OF ENGINEERING, KALAHANDI

(A constituent Institute of BIJU PATNAIK UNIVERSITY OF TECHNOLOGY, Orissa)

At- Bandopala, Bhawanipatna, Dist- Kalahandi, 766002, Odisha

Phone: 06670-226506, Website: www.gcekbpatna.ac.in

185	SANDIP MOHAPATRA	36924705438	SBIN0012058	1000
186	SASWAT NAIK	20358683819	SBIN0009027	1000
187	SIDDHARTH SHANKAR PRADHAN	20313428603	SBIN0003089	1000
188	SIDDHARTHA SHANKAR RANA	32841242221	SBIN0003383	1000
189	SONALIKA PARIDA	35969476706	SBIN0002109	1000
190	SUBHAM PANDA	69101000000000	IOBA0000691	1000
191	SUDHANSU BEHERA	18900100000000	UCBA0001890	1000
192	SUJATA BEHERA	33034972315	SBIN0010917	1000
193	SUNNY KERKETTA	33911000000000	CNRB0003391	1000
194	SURAJ MUDULI	36023921021	89218540915	1000
195	SUSHREE RACHITA PANDA	36434708843	SBIN0007978	1000
196	SUSHREE SARITA SAHOO	91301000000000	UTIB0001941	1000
197	SWARNARAJ BEHERA	4982001500002730	PUNB0498200	1000
198	TARUN SAHU	35177810742	SBIN0004702	1000
199	IPSITA PRIYADARSHINI SAHU	32217719807	SBIN0004854	1000
200	SOUMYA RANJAN BAL	16761100000000	CNRB0001676	1000
201	SUBHRA DASH	20228610805	SBIN0012118	1000
202	PRAKASH RAUT	32595741715	SBIN0002069	1000
203	BINAY NAIK	35094929704	SBIN0006725	1000
204	PRADYUMNA KUMAR SAHOO	20430526783	SBIN0017770	1000
205	PRIYANKA KANDA	34001277323	SBIN0000175	1000
206	HARAPRIYA PRADHAN	54241100000000	BKID0005424	1000
207	PRIYANKA PATRA	20430526794	SBIN0017770	1000
208	JHUNU MOHARANA	35910392119	SBIN0005157	1000
209	SWETANGANA PATRA	55721000000000	BKID0005572	1000
210	MANSUR BAG	10380100000000	UCBA0001038	1000
211	DIPTIMAYEE SAHOO	59201100000000	UCBA0000592	1000
212	PRIYADARSINI ABHIPSHA	31852638908	SBIN0000234	1000
213	RITUPARNA PRADHAN	91301000000000	UTIB0000492	1000
214	GOMATI DHURUA	68480200000000	UBIN0568481	1000
215	PRIYANKA MOHAPASAYAT	33190635404	SBIN0005755	1000
216	UTTAM PALTASINGH	91801000000000	UTIB0002584	1000
217	BHARAT BHUSAN GOUDA	52001000000000	BKID0005200	1000
218	PRAJNA PARAMITA CHOUDHURY	37939333101	SBIN0017770	1000
219	BODHISATWA KUMAR	33052518358	SBIN0002072	1000
220	DEBIASHA PATRA	20433025865	SBIN0000039	1000
221	GHANSHYAM AGRAWAL	918010091415528	UTIB0001940	1000
222	KAILASH CHANDRA BHATRA	33202848210	SBIN0006908	1000
223	KALPANA KUMARI MOHANTA	36171718757	SBIN0006727	1000
224	KRISHNA SHREE DAS	90440100001936	UCBA 0002339	1000



GOVERNMENT COLLEGE OF ENGINEERING, KALAHANDI

(A constituent Institute of BIJU PATNAIK UNIVERSITY OF TECHNOLOGY, Orissa)

At- Bandopala, Bhawanipatna, Dist- Kalahandi, 766002, Odisha

Phone: 06670-226506, Website: www.gcekbpatna.ac.in

225	MANISHA RAIGURU	36429338334	SBIN0007978	1000
226	MANOBHAV JOSHI	479900150001779	PUNB0479900	1000
227	PRITAM RANI NAYAK	8510100121258	ANDB0000085	1000
228	RISHEEK LAHIRI	917440180069	PYTM0123456	1000
229	SAMBIT KUMAR MISHRA	766300150000308	PUNB0766300	1000
230	SANTOSHI KUMARI CHETRI	2850110063309	UCBA0000285	1000
231	SEPHALI MEHER	12292413000015	ORBC0101229	1000
232	SRABAN KUMAR PATRO	34324379577	SBIN0012104	1000
233	SUBHAM DAS	20225908892	SBIN0006658	1000
234	SAROJ KUMAR SAHOO	34075933506	SBIN0012113	1000
235	ASHUTOSH KHUNTIA	4400110045602	UCBA000440	1000
236	ASHUTOSH KUMAR PATI	35951864652	SBIN0002112	1000
237	BINAY KISAN	9563211000099	UCBA0000956	1000
238	BISHNUTOSH SAHOO	181210100132218	ANDB0001812	1000
239	BISWARANJAN ROUTARAY	20348821365	SBIN0002118	1000
240	BODHIS KUMAR SAHU	2133101000471440	ANDB000213	1000
241	CHITTARANJAN PRADHAN	20430526024	SBIN0017770	1000
242	DEBASISH BEHERA	20339086247	SBIN0000059	1000
243	DEBIKA PATTNAIK	44000100000482	BARBODHAKAL	1000
244	DHARITRI SABAR	20134919397	SBIN0001304	1000
245	DIBYAJYOTI SAHOO	3343002451	CBIN0289096	1000
246	DUKHISHYAM MURMU	21570100011018	BARBOGAYALAM	1000
247	JASHMINE MAHARANA	3318620730	CBIN0284396	1000
248	KRUSHNA CHANDRA DHARUA	32049709637	SBIN0000046	1000
249	LIPSA PANI	175110100040971	ANDB00017	1000
250	MUKESH KUMAR GIRI	20260304581	SBIN0000330	1000
251	NIKITA PATRA	34025529115	SBIN0016586	1000
252	OMPRAKASH SWAIN	33223550253	SBIN0008582	1000
253	RAJAT KUMAR SENAPATI	20367733022	SBIN0007498	1000
254	RITIKA RAY	38412445114	SBIN0005157	1000
255	SANTANU KUMAR PATRA	4380110165614	UCBA0000438	1000
256	SHOAIB ALAM	22100000100196200	PUNB0221000	1000
257	SIDDHARTHA KUMAR DAS	6251463684	IDBI000B127	1000
258	SUBHANKARA MOHANTY	33060275540	SBIN0010906	1000
259	SWADESH RANJAN SINGH	20383221231	SBIN0001857	1000
260	SWAPNESWAR BARIK	542710110007461	BKID0005427	1000
261	TANMAN SARANGI	33235113956	SBIN0000234	1000
262	JYOTI PRAKASH NAYAK	34025518818	SBIN0016586	1000
263	SREEPARNA DAS	20363737043	SBIN0004612	1000
264	SWARAJ ROUT	20331499004	SBIN0004398	1000
265	SUBHASHREE SWAIN	80242250030557	SYNB0008024	1000
266	RASHMITA KANDULNA	32202072242	SBIN0000171	1000



GOVERNMENT COLLEGE OF ENGINEERING, KALAHANDI

(A constituent Institute of BIJU PATNAIK UNIVERSITY OF TECHNOLOGY, Orissa)

At- Bandopala, Bhawanipatna, Dist- Kalahandi, 766002, Odisha

Phone: 06670-226506, Website: www.gcekbpatna.ac.in

267	PRADIPTA KUMAR PRADHAN	33182442072	SBIN0013570	1000
268	J PRATUL KUMAR NANDA	80282200064500	SYNB0008028	1000
269	MONALISA SAHOO	23650110009840	UCBA0002365	1000
270	ABHILASH KUMAR SAHOO	35850945891	SBIN0014915	1000
271	ABHINANDAN MOHAPATRA	7662001500000550	PUNB0766200	1000
272	ABHISHEK PATTANAIK	35440220877	SBIN0008445	1000
273	ABHISHEKH SANGA	35914224094	SBIN0000171	1000
274	ADARSH SAHU	20335648930	SBIN0005457	1000
275	AJAY KUMAR JANI	37232948720	SBIN0006908	1000
276	AKANKSHYA PADHAN	34350920708	SBIN0002012	1000
277	AMBIKA PRASAD MOHAPATRA	34168185873	SBIN0008091	1000
278	ANISH ANSHUMAN CHOUDHURY	132410018000118	ANDB0001324	1000
279	ANTARJYAMI GIRI	54851161000024	BKID0005485	1000
280	ANYA DASH	35927520086	SBIN00014471	1000
281	ASHISH KUMAR NANDI	33040086861	SBIN0009820	1000
282	AVIKASH YADAV	20345880266	SBIN00000171	1000
283	BIKASH KUMAR PRADHAN	20430524695	SBIN0017770	1000
284	BINOD BISOI	20288603375	SBIN0012040	1000
285	BISWAJIT BHOI	31457745319	SBIN0012035	1000
286	BUDDHADEV ROUT	34856209609	SBIN0008704	1000
287	CHINMAYA NAYAK	139510031995	BKDN0911395	1000
288	CHINMAYA PRASAD PRADHAN	20228183361	SBIN0012067	1000
289	DEBARCHANA MAHAPATRA	20458991692	SBIN0006606	1000
290	DEBASISH KUMAR BEHERA	35705047304	SBIN0012635	1000
291	DEBASISH SATAPATHY	35418829402	SBIN0008582	1000
292	DEBI PRASAD PATRA	38335849306	SBIN0002038	1000
293	DIPAK KUMBHAR	6808000100028810	PUNB0680800	1000
294	GAJARAJ SINGH MAJHI	34093748035	SBIN0012020	1000
295	LAXMAN MAJHI	36231005964	SBIN0002112	1000
296	NAREN KUMAR PRUSTY	32170110016886	UCBA0003217	1000
297	NILIMA NAYAK	35996214078	SBIN0007243	1000
298	PADMANAVA RAY	1750101013377	CNRB0001750	1000
299	PRABHUPRASAD ACHYUTANANDA MALIK	32636533382	SBIN0009830	1000
300	PRABIT KUMAR BARIK	35927797297	SBIN0002112	1000
301	PRADEEP KUMAR BAI	33994645681	SBIN0006424	1000
302	PRANEETA MOHANTA	35884781055	SBIN0002112	1000
303	PRAVAS KUMAR BISWAL	20363811756	SBIN0017952	1000
304	PRAVAT KUMAR GOUDA	20430523578	SBIN0017770	1000
305	RABISHANKAR MOHAPATRA	20430526080	SBIN0017770	1000



GOVERNMENT COLLEGE OF ENGINEERING, KALAHANDI

(A constituent Institute of BIJU PATNAIK UNIVERSITY OF TECHNOLOGY, Orissa)

At- Bandopala, Bhawanipatna, Dist- Kalahandi, 766002, Odisha

Phone: 06670-226506, Website: www.gcekbpatna.ac.in

306	RAJAT KUMAR SAHU	33124234989	SBIN0001343	1000
307	RASHMI RANJAN JENA	37799321635	SBIN0002014	1000
308	SAKTI KISHORE PANDA	34701138656	SBIN0009827	1000
309	SANTOSH KUMAR MISHRA	33101812696	SBIN0007340	1000
310	SARASWATI PRADHAN	35866528695	SBIN0009628	1000
311	SARITA MISHRA	20273852422	SBIN0014472	1000
312	SASWOTI ROUT	20357488402	SBIN0010927	1000
313	SHEETAL MAHAPATRA	20297660989	SBIN0010903	1000
314	SILPA ROUT	20430526829	SBIN0017770	1000
315	SMRUTI RANJAN SENAPATI	8470110071267	UCBA000847	1000
316	SONALI SUCHISMITA SASMAL	80172200022365	SYNB0008017	1000
317	SOUMYA RANJAN SAHOO	20347900871	SBIN0006257	1000
318	SOUMYADEEP MONDAL	31851902975	SBIN0011575	1000
319	SOUMYAKANTA BEHERA	20313688129	SBIN0008279	1000
320	SRIKANT MOHARANA	36430220678	SBIN0018389	1000
321	SUBHASHREE NAYAK	23330110011843	UCBA0002333	1000
322	SUBHENDU SEKHAR JENA	36014674491	SBIN0000192	1000
323	SULEKHA CHAMPIA	20345880997	SBIN0000171	1000
324	SUMEET NIRMAL AIND	37767365423	SBIN0003945	1000
325	SUSHREE ARUNDHATI BEHERA	35889777949	CBIN0282574	1000
326	S S JNANENDRA HATAI	20205052118	SBIN0009820	1000
327	RAMAKANTA DAS	35188267427	SBIN0002135	1000
328	DEBADATTA BEHERA	35486852000	SBIN0009647	1000
329	SANJAM PADHI	20426395756	SBIN0002069	1000
330	ANUKUL LAKHUA	38287725553	SBIN0002112	1000
331	PRANAB SAMANTRAY	37470521241	SBIN0006725	1000
332	SAURYA PARIDA	536210110001668	SBIN0006725	1000
333	SIVA HARI RAIGURU	20390689254	SBIN0003068	1000
334	AMIT PRASAD	184001000005967	IOBA0001840	1000
335	RANJIT KUMAR ROUT	38002917138	SBIN0017770	1000
336	CHINMAYEE JAYASINGH	20421667228	SBIN0000116	1000
337	RAKESH KUMAR DASH	33001398969	SBIN0002014	1000
338	DEBASISH BHUYAN	37262844931	SBIN0017770	1000
339	MANMOHAN JENA	36932474975	SBIN0001320	1000
340	TANMAYA KUMAR BEHERA	1958104000026430	IBKL0001958	1000
341	MD ZABBAR	35115868718	SBIN0010314	1000
342	BIBHUDATTA JENA	37297942063	SBIN001770	1000
343	AYASKANTA RAY	0575010305709	UTBI0BHD465	1000
344	MONALISA SAHOO	33444910840	SBIN0002105	1000
345	ABINASH NAYAK	06000110140420	UCBA0000600	1000
346	AKASH KUMAR BHOI	20313682478	SBIN0002034	1000



GOVERNMENT COLLEGE OF ENGINEERING, KALAHANDI

(A constituent Institute of BIJU PATNAIK UNIVERSITY OF TECHNOLOGY, Orissa)

At- Bandopala, Bhawanipatna, Dist- Kalahandi, 766002, Odisha

Phone: 06670-226506, Website: www.gcekbpatna.ac.in

347	AMIT KUMAR PATI	80782200065819	SYNB0008078	1000
348	ANAL KERKETTA	34929918286	SBIN0000171	1000
349	ASHISH DEHURI	35241855306	SBIN0005754	1000
350	ASHUTOSH DEO	34800231753	SBIN0004857	1000
351	BEDA PRAKASH BEHERA	33106592628	SBIN0010916	1000
352	BIBHUJIT BHOI	31876816330	SBIN0012035	1000
353	DHRUTI PRAKASH SAHOO	37091042644	SBIN0003945	1000
354	HEMANT KUMAR NATH	20430525928	SBIN001770	1000
355	JYOTIRANJAN SRICHANDAN BISWAL	093701000052947	IOBA0000937	1000
356	LAXMINARAYAN BEHERA	33220323288	SBIN0009030	1000
357	MULKET PANDEY	2218000100145710	PUNB0221800	1000
358	N SAIJYOTI	20430525906	SBIN0017770	1000
359	NIRMALYA PARHI	20433774484	SBIN0012053	1000
360	PANKAJ BEHERA	36144561727	SBIN0001128	1000
361	PRABODHA SATAPATHY	301010100022771	ANDB0003010	1000
362	PRADYUMNA KUMAR RANA	35841236463	SBIN0000197	1000
363	PRITAM KUMAR PATRA	20430525611	SBIN0017770	1000
364	RAKESH ROSHAN SAHOO	34981881013	SBIN0000041	1000
365	RITH SARTHAK MOHAPATRA	37316925028	SBIN0017770	1000
366	SAGAR KUMAR BEHERA	37315940194	SBIN0017770	1000
367	SAMBEET KUMAR BHUYAN	20369258601	SBIN0017197	1000
368	SIBA ASISH PANDA	20430526692	SBIN0017770	1000
369	SOUMYA RANJAN MANGARAJ	36875238421	SBIN0013599	1000
370	SOUMYA RANJAN PATRA	35645443065	SBIN0012043	1000
371	SUBHAPRADA SWAIN	36183404429	SBIN0008088	1000
372	SWAYAMSIDH BARICK	37230143369	SBIN0017770	1000
373	ABINASH MAHANTA	23120100012682	BARBOMALDAX	1000
374	MITHILESH KUMAR GUPTA	184001000006386	IOBA0001840	1000
375	JYOTIPRAKASH JENA	555910110001963	BKID0005559	1000
376	SONU KUMAR BEMAL	36948311616	SBIN0006725	1000
377	SAUROV GHOSH	548210110011520	BKID0005482	1000
378	SAJAHAN KHAN	36599258871	SBIN0004859	1000
379	AKASH DAS	20346085880	SBIN0006934	1000
380	ARIJIT PATRA	918010051044386	UTIB0002291	1000
381	ASHISH BAG	32733476138	SBIN0004858	1000
382	ASISH KUMAR DHALL	20403610908	SBIN0000068	1000
383	AUROBINDA RAUTA	33990144075	SBIN0005571	1000
384	BIBHUTI BHUSAN GOUDA	520010510003262	BKID0005200	1000
385	BUDHURAM TUDU	33190306478	SBIN0012052	1000
386	DEBADATTA SWAIN	35990384817	SBIN0012089	1000
387	DEBAN MARANDI	33181127276	SBIN0003947	1000



GOVERNMENT COLLEGE OF ENGINEERING, KALAHANDI

(A constituent Institute of BIJU PATNAIK UNIVERSITY OF TECHNOLOGY, Orissa)

At- Bandopala, Bhawanipatna, Dist- Kalahandi, 766002, Odisha

Phone: 06670-226506, Website: www.gcekbpatna.ac.in

388	DEEPAK KUMAR GOUDA	37737075782	SBIN0000012	1000
389	GOURAB KUMAR MALLICK	59152326986	ALLA0212140	1000
390	JASHASWI PRASAD NAYAK	32604995185	SBIN0012080	1000
391	KAJAL PANDA	35251605137	SBIN0010913	1000
392	KRUPASINDHU DEY	33024809577	SBIN0006081	1000
393	LAKIDHAR HARIJAN	34618450800	SBIN0006972	1000
394	MILI MARNDI	30606032249	SBIN0000163	1000
395	MRUTYUNJAYA BARAL	38320661794	SBIN0017770	1000
396	PRASANNA KUMAR PUHAN	50100283973994	HDFC0009221	1000
397	PRATEEK RANJAN MISHRA	35940100006556	BARBAOPATBOL	1000
398	Rajkishor Sahoo	6128079789	IDIB000K238	1000
399	RANI MARANDI	35661171497	SBIN0005761	1000
400	RANJIT SUTAR	38207428983	SBIN0017770	1000
401	SOMYARANJAN SAHOO	50100248169398.00	HDFC0001969	1000
402	SOUMEN PANDA	07700110046906	UCBA0000770	1000
403	SRIKANTA GAGARAI	13252191038339	ORBCO101325	1000
404	SUBHADEEP PALIT	35924488158	SBIN0003503	1000
405	SUDEEPTA KUMAR PRADHAN	34793478742	SBIN0013570	1000
406	SUMANTA PAL	22200110055908	UCBA0002220	1000
407	SUNITA MAHARANA	0769010352086	UTBI0B0N492	1000
408	TARJAN KUMAR PATRA	0769010190510	UTBI0B0N492	1000
409	VIVEK BISWAL	37965309892	SBIN0017770	1000

19. CAMPUS PLACEMENT DATA

Students placed in Tech Mahindra			
Sl.No.	Name of Student	Branch	Year of Passing
1	BHAGYALAXMI MISHRA	CSE	2020
2	SUDHANSUBEHERA	CE	2020
3	AKARSHIKA TIWARI	EE	2020
4	SWATI RANI SATHAPATHY	ME	2020
5	TUSARSETUA	ME	2020

Students placed in Infosys			
Sl.No.	Name of Student	Branch	Year of Passing
1	MANOBHAV JOSHI	CSE	2020
2	PRITAMRANINAYAK	CSE	2020
3	SANTOSHIKUMARI	CSE	2020
4	SUBHRA DASH	CSE	2020
5	PRAKASH BECK	CSE	2020



GOVERNMENT COLLEGE OF ENGINEERING, KALAHANDI

(A constituent Institute of BIJU PATNAIK UNIVERSITY OF TECHNOLOGY, Orissa)

At- Bandopala, Bhawanipatna, Dist- Kalahandi, 766002, Odisha

Phone: 06670-226506, Website: www.gcekbpatna.ac.in

Students placed in TCS

Sl.No.	Name of Student	Branch	Year of Passing
1	DIPTOSH KUMAR	CSE	2020
2	DEBIASHA PATRA SAHOO	CSE	2020
3	SRABAN KUMAR PATRO	CSE	2020

Students placed in Wipro

Sl.No.	Name of Student	Branch	Year of Passing
1	JAGABANDHU DEHURY	CSE	2020
2	RAJSHREE SAHU	CSE	2020
3	SRABAN KUMAR PATRO	CSE	2020

Student placed in Capgemini

Sl.No.	Name of Student	Branch	Year of Passing
1	BARNALI NAYAK	CSE	2020
2	SUDHA SRI GARIMELLA	CSE	2020
3	RITIKA RAY	EE	2020

Student placed in HCL

Sl.No.	Name of Student	Branch	Year of Passing
1	SUDHA SRI GARIMELLA	CSE	2020
2	SAROJ KUMAR SAHOO	CSE	2020
3	SREEPARNA DAS	EE	2020

Student placed in Mindtree

Sl.No.	Name of Student	Branch	Year of Passing
1	RAJSHREE SAHU	CSE	2020

Student placed in First American

Sl.No.	Name of Student	Branch	Year of Passing
1	RAJSHREE SAHU	CSE	2020

Student placed in Cognizant

Sl.No.	Name of Student	Branch	Year of Passing
1	SANTOSHIKUMARI	CSE	2020
2	AKARSHIKATIWARI	EE	2020
3	SOU MYADEEPMONDAL	ME	2020



GOVERNMENT COLLEGE OF ENGINEERING, KALAHANDI

(A constituent Institute of BIJU PATNAIK UNIVERSITY OF TECHNOLOGY, Orissa)

At- Bandopala, Bhawanipatna, Dist- Kalahandi, 766002, Odisha

Phone: 06670-226506, Website: www.gcekbpatna.ac.in

Student placed in Odessa

Sl.No.	Name of Student	Branch	Year of Passing
1	SRABAN KUMAR PATRO	CSE	2020

Student placed in Alok Industries

Sl.No.	Name of Student	Branch	Year of Passing
1	ASHUTOSH KUMAR PATI	EE	2020
2	TUSAR SETUA	ME	2020
3	SREEPARNA DAS	EE	2020

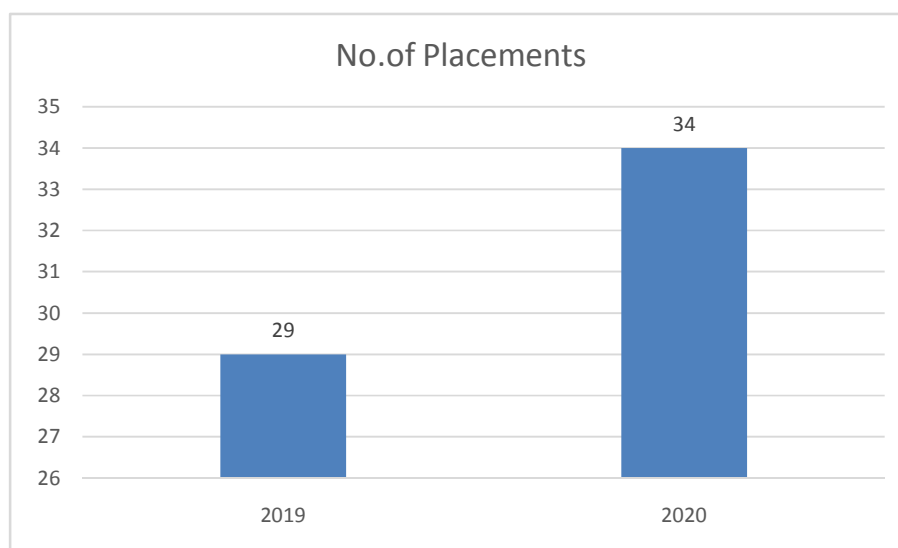

20. SPONSORED R&D PROJECTS IN-HAND

The following faculty got sanctioned in various bodies like DST and NPIU.



GOVERNMENT COLLEGE OF ENGINEERING, KALAHANDI

(A constituent Institute of BIJU PATNAIK UNIVERSITY OF TECHNOLOGY, Orissa)

At- Bandopala, Bhawanipatna, Dist- Kalahandi, 766002, Odisha

Phone: 06670-226506, Website: www.gcekbpatna.ac.in

Sl.No	Name of the Faculty	Sanctioned Body	Date of Sanctioned	Amount Approved
1	Mr. Ashok Kumar Bhoi	DST (DST/ICPS/SCST/2019/37)	31.03.2019	1,20,000,00.00
2	Mr. BIJOY DEBNATH	NPIU	18.06.2019	5,37,000.00
3	Mr. ASHUTOSH BHOI	NPIU	18.06.2019	6,51,000.00
4	Mr. CHINDHU NARAYANE	NPIU	18.06.2019	3,19,000.00
			Total Cost	1,35,07,000.00

*One Core Thirty Five Lacks and Seven Thousand Rupees Only.

21. CANDIDATES COMPLETED/ DOING PhD

Sl.No	Name of the Faculty	Department	Ph.D (Completed / Pursuing)
1	Dr. DEBA PRASAD DASH	EE	KIIT BBSR
2	DR. ASINI KUMAR BALIARSINGH	EE	KIIT BBSR
3	DR. RAJKISHORE SWAIN	EE	Jadavpur University
4	Dr. Deepa Das	ETC	NIT Rourkela
5	Prof. Soudamini Behera	EE	Pursuing
6	Prof. Sushil Kumar Bhoi	EE	Pursuing
7	Prof. Dalija Rath	EE	Pursuing
8	Prof. Subrat Kumar Dash	EE	Pursuing
9	Prof. Mihir Kumar Nath	EE	Pursuing
10	Prof. Jayanta Kumar Panigrahi	ETC	Pursuing
11	Prof. Bikash Meher	ETC	Pursuing
12	Prof. Basanta Kumar Mahapatro	ME	Pursuing



GOVERNMENT COLLEGE OF ENGINEERING, KALAHANDI

(A constituent Institute of BIJU PATNAIK UNIVERSITY OF TECHNOLOGY, Orissa)

At- Bandopala, Bhawanipatna, Dist- Kalahandi, 766002, Odisha

Phone: 06670-226506, Website: www.gcekbpatna.ac.in

13	Prof. Mrutyunjay Rout	ME	Thesis Submitted
14	Prof. Laxmi Narayan Rout	ME	Pursuing
15	Mr. Ajit Kumar Pattanaik	ME	Pursuing
16	Prof. Chandra Sekhar Saran	ME	Pursuing
17	Prof. Sasmita Nayak	ME	Pursuing
18	Prof. Pranabini Panda	ME	Pursuing
19	Dr. Kishor Chandra Panda	CE	IIT Kharagpur
20	Prof. P Sanghamitra	CE	Pursuing
21	Prof. Sasmita Sahoo	CE	Pursuing
22	Prof. Subhasri Panda	CE	Pursuing
23	Dr. Kaliprasanna Sethy	CE	IIT BBSR
24	Dr. Gopal Charan Behera	CE	NIT Warangal
25	DR. PRADYUT KUMAR MUDULI	CE	NIT Rourkela
26	Prof. Dillip Ranjan Nayak	CSE	Pursuing
27	Dr. Basanta Kumar Swain	CSE	Utkal University
28	Mr. Gopal Behera	CSE	Pursuing
29	Prof. Rajendra Prasad Nayak	CSE	Pursuing
30	Prof. Ashok Kumar Bhoi	CSE	Pursuing
31	Prof. Kamakshya Prasad Nayak	CSE	Pursuing
32	Prof. Soumya Das	CSE	Pursuing
33	Prof. Ashutosh Bhoi	CSE	Pursuing
34	Prof. Ratnam Dodda	CSE	Pursuing
35	Dr. Susanta Kumar Mohanta	PHYSICS	IITKGP



GOVERNMENT COLLEGE OF ENGINEERING, KALAHANDI

(A constituent Institute of BIJU PATNAIK UNIVERSITY OF TECHNOLOGY, Orissa)

At- Bandopala, Bhawanipatna, Dist- Kalahandi, 766002, Odisha

Phone: 06670-226506, Website: www.gcekbpatna.ac.in

36	Dr. Pravas Kumar Panigrahi	CHEMISTRY	IIT Kharagpur
37	Dr. Chitaranjan Dash	MATHEMATICS	Utkal University
38	Dr. Lakshmi Prasad Panda	MBA	Completed
39	Dr. Priya S	ENGLISH	NIT Rourkela
40	Prof. Subidita Pattanaik	MBA	Utkal University
41	Dr. Bijoy Debhanath	MATHEMATICS	Completed

22. R & D ACHIEVEMENTS

NIL

23. CONFERENCE HELD

- Department of Mechanical Engineering organized a 2nd National Level Conference on “**Advanced Materials and Their Applications**” from 20th April to 21st April 2019.